ON SALE SUNDAY, MONDAY & TUESDAY

SUNDAY Sport

August 5, 2018 £1
(on sale until Tuesday, Aug 7, 2018)

Emily Scott strips NAKED

SEE PAGE 6

Wet t-shirt summer special!

5-PAGES OF BABES

GARY LINEKER SPACE ALIENS PROBED MY BUM

PAGE 5

PAGE 27

'UNICORN' WAS DONKEY WITH SEX TOY ON HEAD – COURT TOLD

GOT A STORY?
Then call our newsdesk on:
0800 4725407 or email
simon@sundaysport.co.uk
WE PAY CASH

'The most English thing I've ever seen'

NEIGHBOUR'S POLITE NOTE TO LOVE RIVAL

A WOMAN leaving a polite note to her neighbour asking "please stop sleeping with my husband" has been hailed "the most English thing I've ever seen".

A photo of the note, discarded next to a green wheelie bin, was posted online by Twitter user Eddie Frankel and it's set the internet alight.

It appears to have been spotted in the London borough of Walthamstow, home "manor" of Nineties pop group East 17 – though it's not believed that any members of the House of Love popsters are involved in the love triangle.

By BRAD CHADWICK
news@sundaysport.co.uk

Sleeping

The note reads: "Emilia No. 36 Please stop sleeping with my husband."

The name of the road has been obscured for legal reasons.

Twitter user Blogger on Pole commented: "This is the most English thing I've ever seen. As an Italian, I would have already found her and shouted at her."

While Kathryn Deem noted: "This is the most polite drama I have ever seen."

And Oliver Ball added: "Ayye! It's times like these I feel proud of where I come from. Yay awesomestow!"

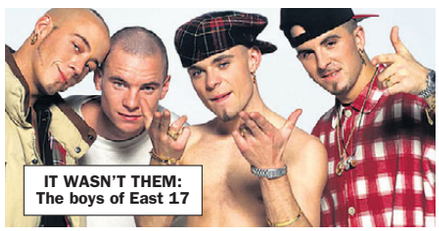
IT WASN'T THEM: The boys of East 17

TODAY'S WEATHER

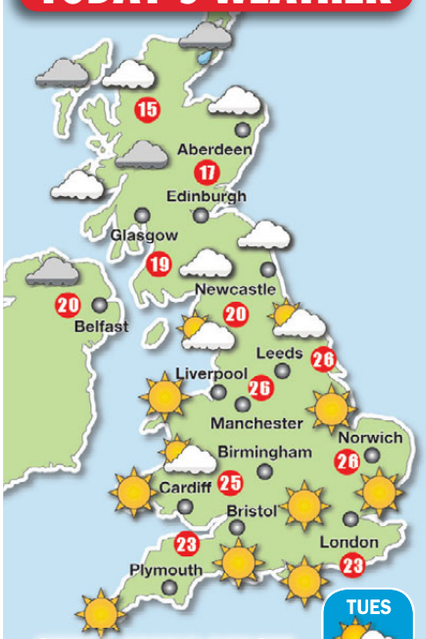

TUES Less hot
WED Cloudy
THURS Fine

STILL WARMISH

TODAY will be cloudy in Scotland with spells of rain. Largely dry but cloudy initially in Northern Ireland but some sun will turn up. Mainly fine elsewhere with plenty of warm sunshine.

Temperatures of 23C in London 25C in Cardiff, 26C in Manchester, 20C in Belfast and 17C in Edinburgh.

On Monday, rain in the north will move south-eastwards, reaching northern England and Wales by the evening. Fine elsewhere.

Temperatures of 27C in London, 26C in Cardiff, 24C in Manchester, 16C in Belfast and 15C in Edinburgh.

OUTLOOK: Clouding over.

Was it a wet Trump or floater?

CLAIMS that US President Donald Trump forgot to flush the toilet after having a shit at Windsor Castle were furiously dismissed as "fake news" last night.

Reports surfaced online that the Boss Yank left a "floater" in the royal crapper after his meeting with Her Majesty last month but White House officials said they were "wildly inaccurate."

A Washington source said: "At the very worst, the President may have left a skidmark on the bowl because he could not find a toilet brush.

"Reports he left a floater are wide of the mark, wildly inaccurate and just plain fake news."

MELISSA DEBLING

28, 32E, from Ramsgate, Kent

LEGLESS: Barry says he lost his artificial legs to a vicious plague rat

HEATWAVE RATS ATE MY LEGS

RODENT RASCAL: Rat like the one who made off with Barry's peg legs

FURIOUS Barry Winstanley is going to SUE his local council under the Human Rights Act after giant RATS broke into his sheltered hosing flat and ATE his prosthetic LEGS!

By SIMON DEAN
simon@sundaysport.co.uk

The 46-year-old from Birmingham says cuts to refuse collections and pest control patrols have allowed the vermin to breed unchecked.

And the recent hot weather has exacerbated the problem, he says, and allowed populations of the rodents to explode to plague proportions.

Barry, who lost his legs in a freak cutlery accident – the details of which are still too upsetting for him to talk about – said he woke from an evening of refreshment last weekend to find his prosthetic legs had disappeared.

He shuddered: "I crawled from the sofa and looked into my back yard. There was a rat sitting on the bin with a smug look on his face which said 'I've just eaten that man's legs.'

"I phoned the council straight away and complained. They said because of that restraining order imposed after that business with the drains, I'm not allowed to phone the council and must complain by letter.

"How can I get out to post a letter? Rats have eaten my false legs!

"If the council had collected the rubbish and killed the rats, this would never have happened."

Last night a council source said: "Last time he complained about his legs going missing he said gypsies had stolen them. Actually, he'd put them behind the sofa while pissed."

'Dead woman' flashed trucker

A WOMAN who looked "dead at the roadside" terrified Good Samaritans when she leapt up, FLASHED a trucker, then ran away.

Eight police cars raced to the scene on the A706 between Forth and Lanark in Scotland after the alarm was raised by worried commuters.

One eyewitness said: "We stopped the car because we saw a woman's body at the side of the road.

"It turned out she was alive but either very drunk or drugged. A lorry driver then stopped at which point she exposed herself to him and ran off."

Police have so far been unable to track down the woman.

Deadly wild animals will roam streets post-Brexit

BRITAIN'S streets will be stalked by killer lions and tigers while venomous snakes will lurk in every corner because BREXIT will lead to zoo regulations collapsing.

Motorways and roundabouts will be colonised by groups of shit-flinging monkeys, while ELEPHANTS will churn up the hallowed turf at Wembley, Twickenham, Lords and Ascot.

That's the startling warning from the pro-Brussels animal charity EuroCuddles, who say that without EU rules on animals in captivity, Britain's zoo infrastructure will fall apart.

Spokesperson Juliet Harrington said: "In a perfect world, we would like to see an end to zoos but we know that, thanks to laws brought in by the European Union, Britain's zoos are at least safe.

"Without EU law in place, keepers will be free to leave cages open. With all these hungry and dangerous animals running about, the streets will be terrifying places."

A spokesman for the Department for Exiting the European Union said: "We are looking at options with regard to the safe transition of zoo animals to a post-Brexit Britain."

CONDOMNED

TIGHT Yanks have been warned not to don old nodders in a tweet from US authorities: "Don't wash or reuse #condoms! *Use a fresh one for each* #sex act".

Game, set & SNATCH!

Iggy Azalea's NAKED tennis court pics

BARING ALL: Iggy isn't shy to show off her cracking curves

POP star Iggy Azalea left fans peeling their jaws off the floor when she posted this completely STARKERS shot on social media.

The 28-year-old is known for her eye-popping curves and last week she stripped naked to celebrate the release of her new album 'Survive the Summer'.

Knickerless rapper Iggy covered her fanny with a £2,000 neon green Prada handbag and used her inked-up arm to cover her nips in one racy shot.

In the horny snaps, Iggy wears nothing but illuminous stilettos, to match her designer handbag.

The Australian stunna has never been shy when it comes to flashing the flesh but this nude photoshoot could be her sexiest to date.

DRUNK SLAPPED OUR CAR WITH DICK...AS WE ATE FISH & CHIPS!

Court told beast then dropped pants & shat in street

By MIKE BROWN
news@sundaysport.co.uk

A DRUNKARD continually whacked his PENIS against a car and then did a poo on the floor as the women inside the vehicle ate their chips.

John Henson had been on a marathon drinking session when he ruined the women's seaside trip to Redcar, North Yorks.

Without warning, he opened his trousers and began whacking his genitals against the car door, Teesside Magistrates' Court heard.

OBSCENE OF CRIME: Central Terrace in Redcar

The driver called the man a "dirty bastard" and threw some chips at him, shut her window and then screamed for her mum, a passenger in the car, to do the same.

Rachael Dodsworth, the prosecutor, said Henson, 44, "continued to wiggle his penis around, then tried to get in the car through the window".

Panicked, the women shouted for Henson to go away and tried to move the car, parked off Central Terrace near Redcar's clock tower, but they were blocked in.

At this point he dropped his trousers, turned and bent forward, and did a poo in the street near the car.

The bizarre series of events unfolded at around midday on June 29 close to Henson's home in the town.

The court also heard that Henson shouted obscene sexual remarks at the women, before he was eventually calmed down.

The women – not from the area – said they used to enjoy coming to Redcar for fish and chips, but their idyllic day out was sullied. In a statement read to the court, one of the victims said: "It was obscene and disgusting.

"The dirty bugger put me off going to Redcar, and it put my off my dinner."

A probation report about Henson said he had been to a nightclub until 4.30am that morning, carried on drinking alone until 8am and had taken cocaine.

He was given an 18 month community order with six months supervision, and 25 rehabilitation activity days after pleading guilty to indecent exposure and being drunk and disorderly.

Margot: I will go naked for the right roles

MOVIE stunna Margot Robbie says getting naked on screen is 'empowering'.

The 28-year-old bombshell is no stranger to stripping off after shooting provocative sex scenes with Leonardo DiCaprio in *The Wolf Of Wall Street*.

But Margot says she's only willing to shed her clothes if her character 'uses it as a weapon!'

She said: "If I see they're using it was a weapon, or a tool or doing it intentionally, like in *Wolf of Wall Street* where she's wearing a short dress for a reason, it's her currency and knows she's going to get her own, that feels empowering."

However, the Oscar-nominated actress says she refuses to be "taken advantage of" by filmmakers.

She added: "When it's used in a way where there isn't that level of self-awareness I don't agree with it."

STEPHEN FRY'S QI FACT

PING-pong balls have been made larger to make the sport better for television.

Wee want some ladies' urinals

MILITANT male-to-female transsexuals have demanded URINALS in WOMEN'S toilets, claiming that waiting for a free cubicle makes them "anxious".

As the debate rages over whether self-identifying "transwomen" can access all-female facilities, activist Juliette LeBron has upped the ante with her call.

The 43-year-old from Harrogate, North Yorks, who was born Kevin, explained: "As a woman, I am perfectly entitled to use women's toilets but waiting for a free cubicle can be an anxious time.

"It leaves me and women like me vulnerable to abuse by ciswomen (women who were not born men).

"The obvious solution would be to install urinals in women's toilets so that transwomen who have not de-penised can use them without having to queue."

Millicent Hathersage, spokeswoman for anti-tranny feminist group Fanny Old Thing raged: "I've heard it all now. For the love of fking Christ!"**

As the astro-probe rammed into my anus, I thought, 'That alien looks just like Gary Lineker'

ARTIST IMPRESSION: Sid says alien was a ring for Gary Lineker

BUSY: Crisp legend Lineker

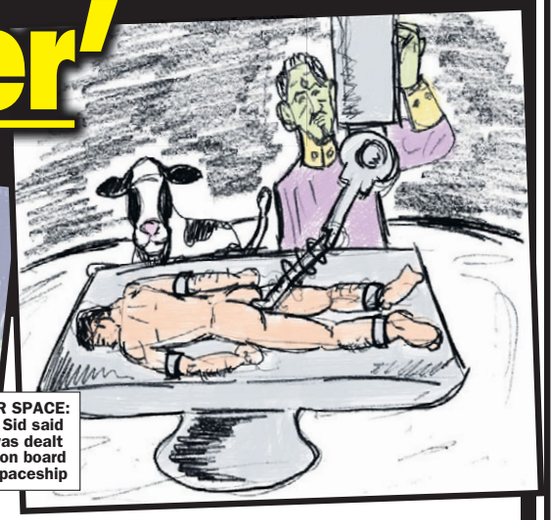

INNER SPACE: How Sid said he was dealt with on board the spaceship

PARK STRIFE: Sid woke up in a flower bed after his ordeal with aliens

AMATEUR stargazer Sid Pilton had an out-of-this-world experience when he was abducted from his allotment by SPACE ALIENS in broad daylight!

Sid, 62, claims he was whisked light years across the galaxy and subjected to "intimate" anal examination by a moonman who was the spitting image of 57-year-old crisp salesman GARY LINEKER!

Now recovering at home in Plymouth after the aliens left him naked in the city's Hoe Park, he said: "It was the most extraordinary experience of my life and one I'm not likely to forget."

Sid said he was harvesting carrots at his tidy plot on Thursday when he felt an "unearthly sensation".

SUNDAY SPORT EXCLUSIVE

By SIMON DEAN

news@sundaysport.co.uk

He said: "It felt like I was being lifted from the ground by some sort of invisible beam. I looked down and realised I was! In a flash, I was inside the hull of a spaceship.

"A robotic voice came over the intercom and ordered me to undress. Not wanting to get zapped by a ray gun, I naturally complied.

Control

"Next thing I know, a being with the head of a cow came in with a trolley and ordered me to lie face down on it.

"It must have been some sort of mind control because I did as I was told. Then what I took to be the boss alien came in. I realised there was something familiar about his face but I couldn't put my finger on it.

"Then a device with a probe came out of the ceiling. As the tip of the probe nudged the entrance to my anus, it hit me – the alien was the spitting image of Gary Lineker!

"Of course, it wasn't the real Gary Lineker. He's too busy having a Twitter squabble with Piers Morgan. But the resemblance was uncanny."

Sid says that he blacked out while enduring his celestial anal probe and woke up in the park.

He said: "I came to in a flower bed and I had some explaining to do, I can tell you!"

Sid now plans to write a book about his experiences and will give a talk to the Plymouth and District UFO Society next month.

He explained: "As I'm a keen amateur astronomer myself, my story will not be regarded as the ravings of a crank."

I'd planned to feed the oyster but got willy nilly so had to knock on wood

IT'S THE Viz PROFANISAURUS

By JUSTIN DUNN
justin@sundaysport.co.uk

THE LATEST edition of Viz comic is on sale now, with its regular update of the ace Roger's Profanisaurus.

Get Viz – priced £3.50 – from your newsagents now. Here's a selection of our favourites...

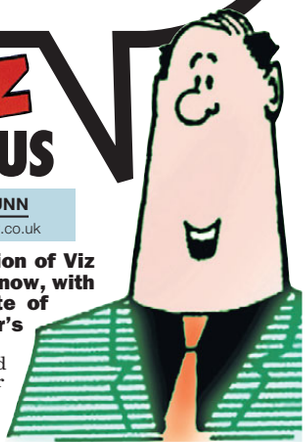

all round to Mrs Brown's *1. n.* Saturday night television entertainment show that, you might imagine without going through the ordeal of watching it, is a bit like *Noel's House Party* only with an elderly female impersonator shouting 'Feck!' every 10 seconds or so. *2. euph.* That wonderful moment when your *bag for life* intimates that some *backdoor action* might just possibly be on the cards.

chope the chicken *v.* To masturbate furiously over a photograph sneakily taken up a lady's skirt.

deja thru *n. Fr.* Weird, otherworldly feeling experienced when *gambling and losing* in the same location on more than one occasion, eg. On the N21 Angel bus, to select a completely hypothetical example purely at random.

dickie seat *1. n.* On a veteran motor car, pop-up rear passenger accommodation that is intended for occasional use. *2. n.* A spinster's chair that has been handily equipped with a *neck massager*.

dirty cornflakes *n.* Pressed and dried *jizz spots* on a pillow case after a facial. *'I'm sorry Tracey, but I have to say that I find the dirty cornflakes in this piece a tad chocolate-boxy.'*

dutch auction *n.* Process of negotiating services and costs with two or more rival *good time girls*, especially when using an awkward combination of English, French, German, and charades.

erasure *1. n.* British synth-pop band of the 1980s, who may or may not have been the same as Yazoo. *2. n.* The act of female masturbation, *viz.* "rubbing one out".

feed the oyster *v.* To engage in vaginal intercourse. To *do the dirty*.

five finger death punch *1. n.* Popular USA alt-rock combo. No, us neither. *2. n.* Five sticks of Peperami between two slices of buttered white bread, all washed down with tea with four sugars and a Capstan Full Strength. *3. n.* A no-nonsense spot of *fisting*. Also *Amsterdam uppercut, a fiver in*.

jobbymoon *n.* Post-*poo* high, which may or may not involve a romantic stroll along a beach.

knock on wood *euph.* To have a *five knuckle shuffle*.

log book *n.* Literature kept in the smallest room that gives you something to read, in addition to the back of the talcum powder or bleach bottles, when ensconced there for a prolonged period, For whatever reason.

marinade *v.* To stick your *cock* in and just leave it there with absolutely no movement whatsoever. A pre-marriage practice popular amongst Mormons, apparently. *'I'll be your leprechaun and sit upon an old toadstool, I'll marinade you till I'm old and gray. I'll be your long-haired lover from Liverpool, you'll be my sunshine daisy from LA'.*

miner's arm *euph.* A brawny erection of the male *part* that could knock your teeth out in a pub.

moisture in the charging port *1. n.* An error message, which appears when trying to charge a mobile phone after dropping it in the toilet. *2. n.* The state all shallow women get themselves into while watching topless Aidan Turner on *Poldark*. *Gooey in the fork*.

old London bus, fanny like an *sim.* A well-used *billposter's bucket* that lots of drunk blokes have made a mess in over the years.

posh nosh *1. n.* Fine dining. *2. n.* An aristocratic *blowjob*.

riding shotgun *euph.* From the lyrics to the George Ezra song of the same name, *viz.* "(we got) two in the front, two in the back."

soil the air *v.* To *drop a gut*.

testing the internet *euph.* Masturbating. *'I'll be down in a minute, love. I'm just testing the internet.'*

two wank minimum *phr.* Grading standard applied to a high quality *grumble*.

willy nilly *n.* A gent's *failure in front of an open goal* after one too many pints on a Friday night. Also *alehouse cock, knob of butter, brewer's droop, los lobos*.

zendrex *n.* Cheap, impossibly thin *bog roll* that your fingers will definitely go through, thus putting you "in touch with your inner self".

Plane perv had gerbil up his bum

A MAN was nicked after trying to board an airline flight with a gerbil up his ARSE!

Bizarrely, Elmet Hoops, 27 – who was stopped from boarding a flight to Chicago from Austin, Texas – claimed the rodent was an "emotional support animal" and he needed the creature to help him overcome his fear of flying.

Some U.S. airlines allow passengers to bring animals into the cabin if they can demonstrate the beasts are for emotional or psychological support.

That didn't seem to be the case with Hoops.

A source at Austin Airport said: "That poor creature was dead as a doornail, which ain't surprising me none on account of it being hid in some gol-durned fag's ass."

Hoops has been charged with unlawful interstate transport of a living animal, criminal mischief, animal cruelty and resisting a federal aviation official.

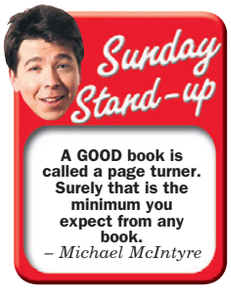

Jail break for OAP sex offender

A DIRTY 91-year-old man has dodged jail for indecent assaults on staff at a care home.

Thomas Mingins was warned by magistrates he would have been jailed but for his age and medical needs.

Mingins was a resident at the Corrin Home in Peel on the Isle of Man when a healthcare assistant said he pulled down the zip of her top and put his hand over her breast while she was taking his blood pressure.

Another indecent assault occurred when a physiotherapist was helping Mingins use a zimmer frame and he grabbed her breast and "lower front private parts".

He told her: "I was in the Navy for 40 years, what do you expect?"

Mingins was sentenced to two months' custody for the offences, to run consecutively, but suspended for two years.

He was also ordered to pay £125 prosecution costs.

WHAT AN ANIMAL: Brian hoped to get shots of creatures in his garden – and got one...of his neighbour

Night vision footage

HEDGEHOG CAM CAUGHT NEIGHBOUR SHITTING IN MY ROCKERY

UNCRAPPY: Brian has had to 'have a chat' with neighbour Geoff before

***SPRINGWATCH* fan Brian Kinsey always dreamed of having a motion-activated wildlife camera in his garden to capture snaps of visiting critters .**

By BARNEY SAMUELS
news@sundaysport.co.uk

So after a lucky scratchcard win put him in the money, he shelled out £150 for one of the high-tech gadgets.

But instead of catching charming images of hedgehogs snuffling in the undergrowth or urban foxes visiting his tidy garden in Biddulph, Staffs, all Brian got was a high-definition night vision photograph of his neighbour having a SHIT in his rockery!

Furious security operative Brian, 43, said: "As you know, alpine plants in a rockery thrive in a low-nutrient soil, so the last thing they need is someone shitting on them.

Crap

"Then, of course, there is the downright outrage of my neighbour having a crap in my damned garden! I marched round to have a few words but he fled over the back fence.

"He's always been nervous of me since I had a 'chat' with him after he reversed his car over my pansies on the front drive."

Last night we tracked Brian's neighbour Geoff Hopkins, who said: "Yes, I admit it. I did shit in that thug's rockery, but only after he put me in hospital for crushing a couple of his pansies.

"I can't say any more. He said that if I snitched on him I'd end up under some affordable new build housing.

"And he's not joking."

Sex Miss 'emptied teen pupil's balls'

A SEXY supply teacher has turned herself in to cops after it was claimed she'd shagged a teenage pupil "until his balls done gone empty".

Police say that Kayla Safford, 24, went to police after she was accused of having sexual contact with a student in Florence, Alabama.

A police source said: "We done talked to the school, we done talked to the victim of this here alleged felony. As we say down here in Georgia, it appears this young lady done fornicated with that boy until his balls done gone empty."

Authorities also say the school system was made aware of the allegations early on in the investigation. They have also confirmed that the student was an 18-year-old male.

The victim's mother said: "It shouldn't matter whether the student be male or female, 14, 16, or 18 years of age. No teacher or substitute should engage her student into sexual intercourse.

"When parents send their kids to school they trust that teachers will act as guardian for their children, protecting and guiding them. A trust that shouldn't be broken.

"There is a boundary between teachers and their student that should never be crossed."

Safford has been booked into the Lauderdale County Detention Centre.

SUNDAY Sport

THE VOICE OF YOUR BRITAIN

Prepare for spacemen's anal probes

ARE we alone in the Universe?

That is a question that mankind has pondered since the birth of humanity.

It would appear increasingly preposterous to insist that, in all the vastness of the cosmos, our tiny outpost of life is unique.

That is why the testimony of brave men like Sid Pilton is so important.

Snatched from his allotment and anally probed by space aliens, Sid had the courage to speak out about his ordeal.

There can be no doubt his story is true.

Sid told us that one of his captors looked like anti-Brexit agitator and Twitterist Gary Lineker.

It is detail like this which convinces us his story is accurate.

The time for us to deny the testimony of abduction victims is passed.

Their stories show us how people from other worlds may bring great benefits, or pose dangerous threats.

We must listen to Sid's tales of extra-terrestrial anal probes.

The future of our species may depend on it.

We alone speak out against this scourge

FOR years, this newspaper has been a lone voice on Fleet Street campaigning against the scourge of unlicensed Albanian plastic surgeons.

For our pains, we have been attacked by our left-wing rivals as anti-Albanian and by our rivals on the right-wing of being anti-free market panic-mongers.

Well, turn to page 17 of today's paper.

Look at the state of poor Mickey Wallis – disfigured and maimed by a rogue Albanian butcher.

Our campaign is not driven by anti-Albanian prejudice.

And this newspaper is not prone to panic.

But we have long seen this problem on the horizon and, as is our duty, we have spoken out.

Now, at last, maybe someone in authority will take notice and take action.

TRUMP RESPONDS TO KIM'S 'NICE LETTER'

SUNDAY Sport

NEWS IN PICTURES

THERESA MAY DECIDES TO DRIVE TO NEXT BREXIT MEETING WITH EU

KATIE PRICE MEETS THE INVISIBLE MAN

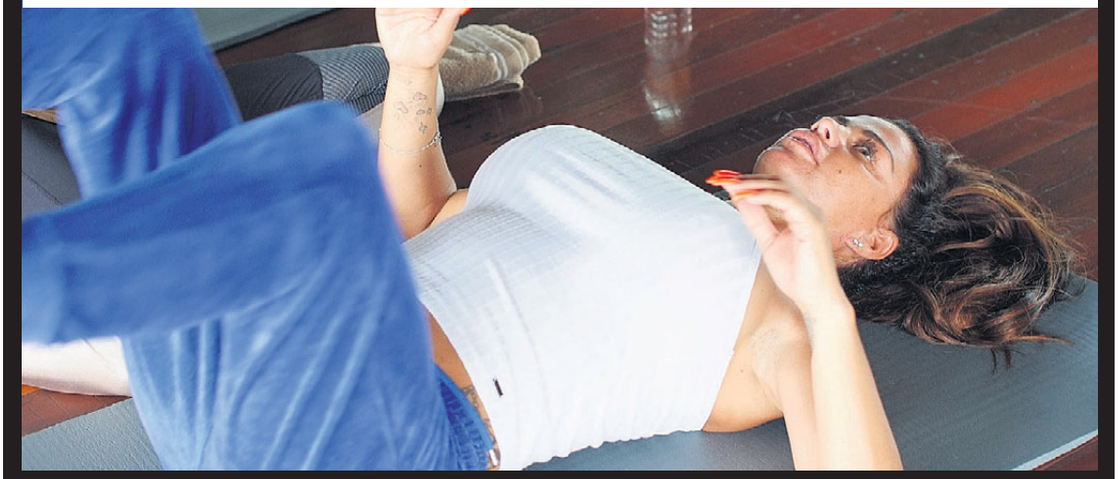

CORBYN PONDERS CAREER AFTER LABOUR

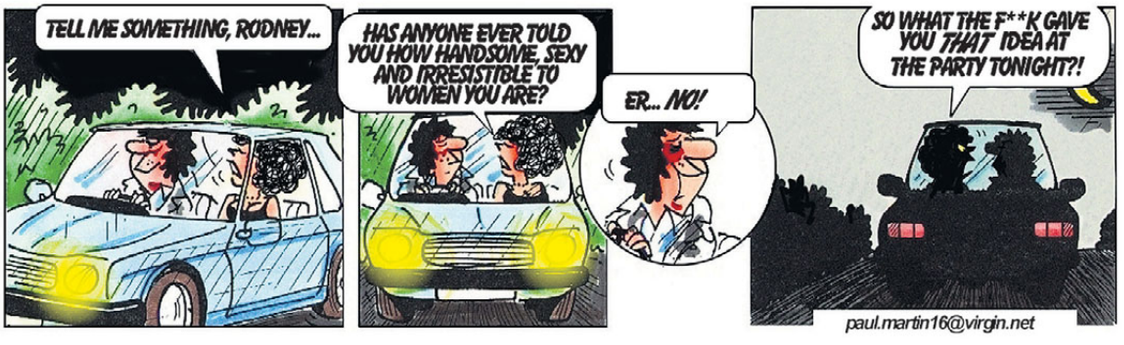

Gemma: My sex scenes are tasteful

GEMMA Arterton says her sex scene with actor Dominic Cooper in new movie *The Escape,* is all done in the best possible taste.

Gemma, 32, plays Tara, a wife and mother struggling with depression, who falls out of love with her husband Mark.

And the former Bond babe defended the fruity bits of the new film with Cooper, 40.

Gemma said: "The thing I hate about sex scenes is when they're pornographic – wide shots with bright lights and naked bodies.

"But this was all about the faces and it didn't really matter what we were doing. Dominic and I are very close. It's like he's my brother.

"I felt very safe with him. I didn't feel at all exploited."

Giant deadly jellyfish hit UK

A GIANT jellyfish that can engulf and digest a GROWN MAN has been spotted off the west coast of Ireland, leading to fears it could be heading to UK beaches.

The terrifying Titan Jelly – first described in Charles Darwin's 1839 book The Voyage of the Beagle – is normally native to the South Seas and is thought to have been swept north by freak ocean currents.

Warm water caused by the ongoing heatwave has created ideal conditions for the monster to breed.

The Titan Jelly normally preys on dolphins and large fish but there are accounts of humans falling victim to the creature.

Dr Jonty Mallinson of the University of West Lancashire Oceanographic Institute said: "The Titan Jelly is a fascinating organism but you would not want to come across it while you're having a paddle at Blackpool.

"It injects a deadly neurotoxin that can kill in seconds and then digests prey using powerful enzymes."

MEET SWINGER CLAIRE WHO BONKED HER WAY THROUGH CAMP BESTIVAL

I've shagged NINE blokes in TWO DAYS

READY TO ROCK: Claire got plenty of cock at festival

IN some ways, it's a good job that the Camp Bestival music festival was called off last Sunday due to adverse weather...

By GRACE HOOPER
news@sundaysport.co.uk

Because by Saturday teatime randy nympho Claire Wallis was so full of SPUNK she was practically BURPING the stuff, and her neatly-shaven minge was THROBBING from being pounded by NINE hard cocks.

The 38-year-old singleton said: "I've been a swinger since my early twenties and have found that – in the summer months, especially – music festivals are the best places to get a good, hard f**king by lots and lots of people.

"I've been bummed by three bikers in a row at Monsters of Rock, sucked hippy minge at Glastonbury and had a gangbang at Cream.

"Ha! Cream! That was a particularly appropriate name for my time there last year because I was covered in the stuff most of the time I was there. Covered."

'I was covered in the stuff for most of the time I was there!'

Last weekend was sculptor Claire's first time at Camp Bestival.

Described as the "little sister" of the Bestival Festival, which is being held this weekend at Lulworth Castle, Camp Bestival is more family-friendly. It even featured *Bake Off* judge Mary Berry playing the drums with mums' favourite singer Rick Astley.

Claire said: "I didn't think it would be that wild but I figured there'd be plenty of fed-up young dads who would appreciate a bit of hot pussy. And I wasn't wrong.

"I'd hardly put my tent up on Friday before I had my first shag – a bloke from Birmingham who'd maybe had a bit too much cider."

In the coming hours, Claire sucked off and shagged three more lucky fellas.

She said: "There wasn't much time to see the acts. I was too full of cock and spunk."

On Saturday, Claire had an early start, seducing a 19-year-old student in the queue for the bathroom facilities.

She laughed: "By Saturday afternoon they were forecasting a weather front would move in on Sunday so I thought I'd better get my skates on before my tent got flooded out.

"I pulled one guy in the queue for bean burgers and another by a henna tattoo stall.

"The beer stalls are the best places to pull. A nod and a wink and you're well in."

By the time the rain arrived, in the early hours of Sunday, Claire had shagged a total of NINE blokes.

She said: "I was chuffed with myself, especially as I hadn't expected too much from Camp Bestival. I packed up my tent on Sunday and headed home because it was pouring down.

"What a weekend, though! Even though it was cut short, I had the time of my life!"

BERRY NICE: Mary plays drums for Rick

Woman tried to chop fella's c*ck off with hedge trimmers

A WOMAN has been charged after she assaulted her boyfriend and threatened to cut off his GENITALS with hedge trimmers.

The unnamed man claimed that hot-headed Airan Park *(left)* approached him while he was working on his truck and accused him of cheating on her.

The man claimed Park began breaking things around the garage and house – then got a knife and began stabbing walls, a rabbit hutch and a garage door.

According to court documents, Park said she was going to cut and stab the man with the knife before she grabbed some hedge trimmers and threatened to cut off his genitals.

The man was able to get away from her and call for help.

Officers noted stab marks throughout the home, and the knife had marks on it consistent with being stabbed into items as described by the man.

Park, of Great Falls, Montana, is charged with partner or family member assault and assault with a weapon.

FILTHY CONFESSIONS...JUST F**KING LISTEN!

SPANK ME RAW	0982 514 1743	GAY/BI/CURIOUS	09825 141 747
BACKDOOR SLUTS	0982 514 1744	NEW BOOTS & PANTIES	0982 514 1748
VIRGIN SPIT ROAST	0982 5141 745	PART MY FLAPS	0982 514 1749
DIRTY OLD BIRD	0982 514 1746	LADYBOY SURPRISE	0982 514 1750

Calls cost £1.10 per min plus your phone company's access charge

*Calls to 09826 cost £0.65 per minute, calls to 09825 cost £1.10 per minute plus your phone company's access charge. All live calls are recorded in compliance with PP+ regulations. Service provide by Luv2Chat PO Box 143 BN18 8DF. Users must be over 18yrs & must have the bill payers' permission. Care Line 03333130018. You may receive free promotional messages. To optout of marketing text OPTOUT to 69997.

Frogs' love of stripping spawns new nudist craze

THE French are going mad for NUDISM with a 50 per cent surge in snail-eaters throwing off their togs in the last four years, according to authorities.

And it's not just on beaches – activities from yoga, singing and gym classes to bowling and trampolining are all taking place in the altogether.

Organisers of nudist events say they are oversubscribed.

When the Palais de Tokyo museum in Paris held a nude session of an art exhibition in May, 30,000 people requested tickets, although only 161 were available.

The number of French nudists has risen by more than half in the past four years. The country now has around 2.7 million nudists, according to the French Naturism Federation.

The largest park in Paris, the Bois de Vincennes, has an area reserved for nudists, and O'Naturel is the first nudist restaurant,

A TV series called Nu ("Naked") began last month, set in a future in which people are forbidden clothes.

Olivier Fox, the director, said: "When people are naked it creates a closeness, a sense of compassion."

Nude woman nicks cop car

A NAKED woman stole a police patrol car, dragging along a cop who was holding onto the door.

Lisa Luna approached nude as Sheriff's Deputy Francisco Campillo parked at a petrol station.

She jumped in when the cop got out in Gila Bend, Arizona.

CCTV video shows Luna (*above*) driving off. The cop was dragged along, suffering scrapes.

Campillo said: "I told her stop the vehicle. I tried to jump on the running board and then she does this U-turn and guns it. I slipped and fell."

Luna, 28, was nabbed when she crashed after a 70-mile chase. She was caged for three years.

It did not emerge why she was naked though drugs may well have played a part.

KNIX NICKED

A HOTEL porter aged 42 was nicked after 27,000 items of stolen ladies' underwear were found crammed into his one-bed apartment in Okinawa, Japan.

AIMEE LAYS ON RUGBY TREAT!

By WENDY THOMAS
news@sundaysport.co.uk

SCRUMMY blonde Aimee Harris once accidentally flashed to a whole team of rugby players!

The catering assistant had laid on a posh do at her local club and was switching into her best outfit in the changing rooms.

But when the pretty babe turned round, fully naked except, she saw the team staring back at her!

Lovely 32D Aimee, from Southampton, giggled: "Their mouths dropped open as I stood in front of them with my boobs and my downstairs on display.

"One of them flirted with me all night and asked me up to his room – you can guess what happened!

"At some point one of his team-mates walked in on us – I didn't kick him out of bed either.

"AND they changed ends at half-time. Oof!"

GAS MAN BONKED SHETLAND PONY

BEASTLY: Schlosser was seen shagging the pony in its pen

A PERVERT gas man was arrested after being spotted balls-deep in a Shetland pony.

Cops received "multiple calls" about a naked man was seen having sex with a miniature horse in a pen.

A witness told investigators she saw a man "fully nude, standing in the field having sex with a pony," according to the arrest affidavit.

Another took out his phone and started recording the sex deviant in action.

The sicko only stopped his vile act when he spotted he was caught on camera.

Rogers County Sheriff Scott Walton said that police officers from the Inola Police Department, Oklahoma, responded to the scene and arrested the man, 29-year-old Tyler Joseph Schlosser.

Schlosser allegedly stopped and began walking toward them.

Walton said that it appeared Schlosser was a utility worker who had a job with the gas board.

He allegedly blamed his disgusting actions on medication. The sheriff added that fortunately his agency rarely encounters such bestiality cases.

By BRAD CHADWICK
news@sundaysport.co.uk

Sympathy

He said: "It stretches the imagination. I certainly have sympathy for the homeowners who had to witness it. That literally causes some emotional scars. People laugh about it and everything. I guess you got to deal with it, but I do have sympathy for people who witness sick stuff like that."

Officers arrested Schlosser on complaints of indecent exposure and crimes against nature. He was slung in the local jail.

Naked nut blubs as dad pulls gun

SICKO Josten Meeler picked the wrong family to tangle with when he scampered through a picnic area stark naked.

Because dad Tae Lovelace was packing some serious heat and soon had 21-year-old Meeler (*above*) cowering and begging for his bare-arsed life!

Tae, his wife, their two kids and the childrens' grandma were enjoying an outdoor feed at a park in Newton County, Georgia, when Meeler came out of the bushes.

Tae explained: "I asked him, 'Would you please leave the scene you're causing trouble'."

He said he repeatedly told Meeler to leave, but although Meeler fled, he returned – and that's when Tae pulled his gun.

Police were called and in the confusion Meeler jumped in a lake.

He was fished out, arrested and charged with indecent exposure.

WANNA SHAG ANOTHER GUY'S WIFE OR GIRL?

These days more and more women are ready to experiment with sex. They talk to friends and read about sexual adventures that their partners are too shy to try. They know there are guys out there who will give them just what they need and in these pages they appeal to you.

This service is brought to you by Bellarae, Britain's leading contact company. Bellarae was set up by women for the benefit of women who who want a discrete method of meeting men for no-strings sex.

For our exclusive, up-to-date listings (300+ pages) of up-for-it women in your area just send £10 in cash, cheque or postal order to BELLARAE, PO Box 210, Chesterfield, S41 8LP

NAME.....

ADDRESS.....

.....

.....POSTCODE.....

GET THE SPORT ONLINE FREE FOR A MONTH! GO TO www.sundaysportonline.co.uk

Viz TOP TIPS

LIKE *Sunday Sport*, *Viz* Top Tips are a national institution.
And in this weekly feature, we bring you some of the very best from over the years...

ENJOY indoor snorkelling by filling a bath with water, then removing the plug quickly, putting your mouth over it and breathing through the overflow.
A Mawdsley, email

STUDENTS. Avoid spending a chunk of your student loan on expensive 'just-got-out-of-bed-look' hair gels by simply just getting out of bed.
Chris Preston, Manchester

BEEKEEPERS. Avoid getting stung by bees by buying honey in a health food shop and getting stung there instead.
Gary D, email

EXECUTIVES. Don't get stressed wasting money on expensive anti-stress toys. Simply fill a condom with diarrhoea and tie a knot in the end. Hey presto! Your own anti-stress toy to squeeze all day long.
Laurence Lennin, email

BARE patches on your lawn? Simply stop mowing a patch at the side and let it grow to a significant length. Then, with a rake, sweep it over the bare patch like Sir Bobby Charlton does to create a realistic look of healthy growth.
Tycho Andrews, Fulham

QUEENS. Don't throw away old crowns. They make excellent tea cosies for Ming Dynasty teapots.
HM Queen Elizabeth II, Windsor

FOOL potential car thieves into thinking there is a large dog in your parked vehicle by leaving the windows slightly open.
Mr George Thrakes, Chester-le-Street

BRA-LESS feminists. Support your sagging breasts by pretending you have a broken arm and wearing a sling. Simply shorten the sling until your tits reach a socially-acceptable level.
S Ballard, email

SPAGHETTI bolognese makes great intestines for a badly wounded Action Man.
Dean Hale, email

CLIMATE change activists. Feel less guilty about travelling by plane by breathing more shallowly whilst on holiday.
The Beed, Dudley

WHAT C5 DOCUMENTARY DID NOT TELL YOU ABOUT BRITAIN'S MOST FAMOUS HOOKER, KAT LEE . . .

A punter paid me £200 to rub his bellend with a Brillo pad

KAT'S YOUR LOT: Porn babe has done it all – for a fee, of course

YOUR PAD OR MINE: Kat on show, but she didn't mention her client with Brillo lust

BRITAIN'S most famous escort Kat Lee was the STAR of a brand new documentary last week – but there's plenty of her that not even Channel 5 dared to show.

Kat's career was the focus of *First Time Call Girl*, which aired on Tuesday night.

But despite Kat, 32, telling the cameras all about how clients love to be BUMMED with a STRAP-ON, they failed to tell viewers about the time she once WANKED off a bloke with a BRILLO pad.

And even though she spoke about clients who enjoy particularly rough shagging sessions, she didn't mention her scourer fetishist.

Kinky

She said: "I told them all about my gangbangs and all them orgies but they didn't show any of that on the telly, there's loads I could have told them!

"Regular readers of *Sunday Sport* know exactly what I've been up to over the years but I don't think Channel 5 wanted me to be too kinky.

"Last month one bloke rang me up wanting me to rub his bellend with a Brillo pad. I thought it was a bit odd, but I do weird stuff all the time, so when he offered me £200 I booked him in.

"I opened the door wearing a white underwear set, holding my Brillo pad up, and his cock went hard the minute he saw it.

"He laid back on the bed and begged me to wank him off as I rubbed this Brillo pad across his bellend.

"I went gentle at first, terrified of hurting him, but the kinky bastard kept screaming at me to rub harder and faster.

"By the end, his poor cock looked like it'd been through a bloody mincer – God knows how he explained that to his wife.

"But he was happy and he's booked in again for a couple of weeks' time, when the skin on his member has grown back!"

Kat's X-rated career in porn and escorting was laid bare with the Sunderland-born stunna opening up about her £120 per hour romping rates.

Viewers of the documentary – watched by almost two million people – were treated to a Kat flaunting her 34FF knockers in a kinky red set of underwear as she waited for a client.

She told the show how she sees around 25 clients a week and travels across the country to service her horny customers.

As well as hotel rooms Kat has provided special entertainment in hospitals and airports.

Public transport has also seen Kat earn some money as she once had a group sex session with a stag-do on the Virgin Pendolino.

Kat's certainly done it all – ANAL and BUKKAKE and been plenty of GANGBANG ORGIES.

The brunette beauty said: "You name it, I've done it. There's nothing like the feeling of being surrounded by fit men and their spunk splashing my naked body – I absolutely LOVE IT."

By BECCA STUBBS
becca@sundaysport.co.uk

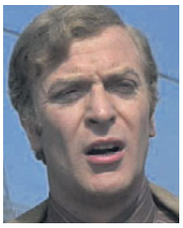

Brexit blow for re-make of Italian Job

MAKING a classic film like *The Italian Job* will be IMPOSSIBLE after Brexit.

The 1969 comedy caper, starring Michael Caine, followed the adventures of Brit bank robbers who conspire to steal gold bullion from Turin, Italy, using Mini Coopers and a coach.

But European Film Foundation boss Hercule Delagarde said a re-remake will not happen after Britain leaves the EU.

Delagarde warned: "After Brexit, thanks to barriers going up between the UK and the EU, the idea of all those Minis, never mind a bus, travelling across the Continent to stage a daring bank heist will be regarded as beyond outlandish.

"This is yet another example of how Brexit will negatively impact the cultural identity of Europe."

He seemed not to know the film was made before we joined the EU.

STEPHEN FRY'S QI FACT

IN space, you can relieve a headache by urinating.

Underpant fire nobbles cruise

A CRUISE ship passenger who was thrown in the brig for being drunk sparked a full-scale alert when he set fire to his UNDERPANTS in the cell.

The man, who is in his 50s, was detained by crew members on Viking Line's Cinderella ship for drunkenness and placed in a cell to sober up.

In the on-board holding facility, the man set fire to his keks, triggering the ship's smoke detectors and fire alarm.

Three crew who went to tackle the blaze inhaled smoke and were sent to a local hospital when the ship docked in Mariehamn, capital of Åland, an autonomous Finnish province.

The man was arrested and faces four years' jail.

Christoffer Ahlfors of the Åland police said: "It is always potentially dangerous to light a fire aboard a boat."

READER PIC

Fiona's got a fare pair!

WAITING for a taxi is always boring but Mike Wilson's missus Fiona livened it up a lot when she flashed her boobs!

Mike, 37, had taken Fiona to a fancy London hotel for her birthday treat and had splashed out on tickets for a West End show.

The Wigan, Lancs, lad said: "The boobs were the highlight of my weekend. Ever been to a West End musical? Shite!"

Would you like to see your sexy pic in *Sunday Sport*? Simply email *readerpics@sundaysport.co.uk* – we'll reply straight back.

TELLY HELEN'S BIKE SEAT SNIFF TERROR

Pervert spotted in Instagram picture

SITTING astride a bike in the grounds of an English country house on a summer's day, *Countryfile* star Helen Skelton looks just fabulous.

By SIMON DEAN
simon@sundaysport.co.uk

And the 35-year-old must have thought so too, as she shared the lovely image with her 95,000 Instagram followers.

But there's something VERY wrong with the snap…because, peering from one of the windows of Osterley Park and House, near Isleworth, west London is none other than bike seat sniffing uberpervert CLINTON DENNISON.

Clinton, 36 from Crewe, Cheshire, is known to stalk cycling celebrities then sniff their seats.

He has been arrested many times for his warped hobby but continues with his bizarre obsession.

A source close to Helen said: "It was only afterwards that we saw this Dennison creature at the window.

"Helen had no idea who he was but when we told her, she blanched. She's a tough cookie but the thought of him sniffing a bike seat really shook her."

GET THE SPORT ONLINE FREE FOR A MONTH! GO TO www.sundaysportonline.co.uk

Prison drugs smuggler was feline brave

TWO men have been arrested after attempting to use a CAT to smuggle drugs into a prison.

The feline felon was caught with a special collar carrying seven grams of hashish and amphetamines into a prison in the Tula region, south of Moscow.

The cat had reportedly lived in the yard of the prison before an inmate took it home with him upon being released.

A police spokesman said: "They intended to release the pet near the correctional facility, presumably for the cat to return to its former home with the drugs."

More amphetamines and synthetic marijuana were seized in a search at one of the suspect's apartments.

The two suspects face up to 10 years in prison on drug possession charges.

Five years ago, prison guards in Russia's northern Republic of Komi caught a cat carrying mobile phones and chargers into a Penal Colony near the city of Syktyvkar.

And in 2010, a cat with a heroin-laden collar was killed by a jail guard dog while trying to smuggle the drug to a convict in Russia's Volga Republic of Tatarstan.

Naked drunk waggled cock

A MAN who strolled naked down a seaside street has been arrested after he waggled his willy at a shocked mum.

A woman told police the man was walking in Myrtle Beach, South Carolina, while she was on the balcony of her home with her family.

She said she yelled and asked him what he was doing walking naked. She said the man "shook his genitalia" at her and kept on walking.

Police found the man on the beach covered in sand but nothing else.

He admitted he had walked from his holiday home naked and also said he had been drinking for some time before going to the beach, according to a police report.

Zachary Burton (*above*), 30, was arrested for indecent exposure and public intoxication.

GUN MAN PULLED

COPS nicked Myint Naing, 46, who was furiously masturbating outside a theatre showing a production of Annie Get Your Gun *in Albany, New York.*

STUDENTS DO NAKED CLIMB FOR

Between a rock and a hard-on!

STURDY CREVICE: Girls find a safe – and saucy – way up

By BRAD CHADWICK
news@sundaysport.co.uk

SOME students waste their gap years going round South America buying stupid hats or "finding themselves" on a druggy Thai beach.

But Sarah Jones and Helen Watson had a real life-enriching experience.

They spent eight months on a sheep station in the Australian Outback.

Outcrop

And what's more, halfway through, they climbed the 500ft rock outcrop Perkin's Knoll – and raised £2,000 for poor little kiddies with bent legs.

And they did it NAKED!

Sarah, 20, said: "We both realised we'd probably end up working in an office for the next 40 years so decided to do something really outdoorsy."

Helen, 21, added: "The rock claim was a high point but those harnesses don't half chafe your pissflaps!"

R CHARITY

HUGE BOULDERS: Sarah displays her rock-solid figure

GOT IT LICKED: Sarah and Helen look pleased to reach summit

Nude dude gets a stiff sentence

A MAN was arrested just an hour after being freed from jail after he was found standing "fully nude" and "fully erect" in a car park.

Police were called after several people saw Jayden Austin Johnson (*above*), 23, naked in the parking lot of a Wells Fargo bank branch in Rock Hill, South Carolina.

People walking by told cops that Johnson had been standing unclothed for several minutes, and was "sporting an erection".

Police asked Johnson to identify himself, but he refused, but found his prison ID nearby in a bag.

Johnson was charged with indecent exposure.

He'd been released from prison after doing time for breaking and entering, weapons and willful destruction of property.

A police source said: "Some of these varmints just can't live outta jail. Kindest thing would be to toss 'em in the swamp but can't do that no more these days, dammit!"

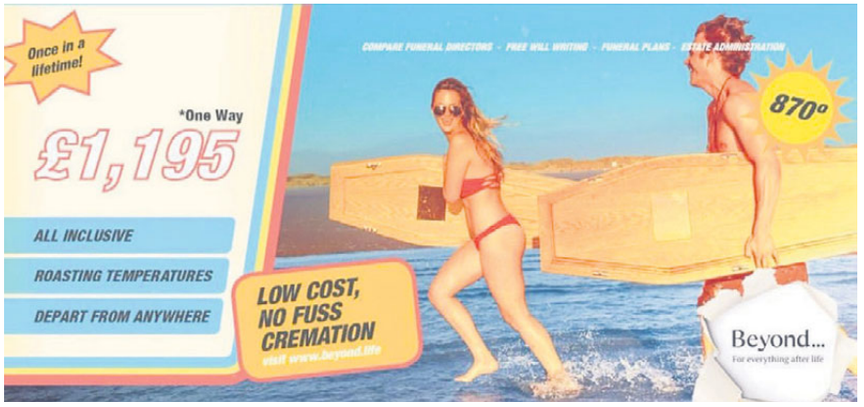

IS THIS THE CHEEKIEST FUNERAL FIRM IN BRITAIN?

By SIMON DEAN
simon@sundaysport.co.uk

DEAD 'N' BURIED: Adverts banned for being offensive

THESE cheeky funeral adverts were BANNED from London's Underground stations for being "likely to cause serious and widespread offence".

Some appear to be adverts for something else at first glance, such as one which looks like a once-in-a-lifetime holiday – but the models are holding coffin lids instead of surfboards.

Another likened choosing a funeral director to car shopping, saying 'Don't get RIP'd off'.

The adverts are for funeral comparison website Beyond, which offers various end of life services.

Ian Strang, its co-founder, said: "It is hugely disappointing not to have been allowed to run our adverts. In the UK we are not comfortable talking about or engaging with death and it's not healthy, and something we want to meet head on.

"Our reluctance to talk about death is the reason funeral costs continue to spiral."

Student bonks Miss 25 times then dobs her in

A STUDENT snitch boasted to authorities that he'd had sex with his teacher 25 times.

The ungrateful rat said he'd even bonked Rene Elena Carter (*right*) in her classroom at Capital High School, in Helena, Montana.

Authorities were first alerted to the situation by Principal Brett Zanto, who reported that Carter and the student were caught on video engaging in inappropriate physical contact in a stairwell on June 8, 2015.

Authorities reviewed the info but said the footage did not appear to show any sexual contact between them.

A detective later spoke with the student, who denied shagging Carter.

In 2016 and 2017 a family member of the student told cops she had heard about a relationship between the student and Carter.

The student later told authorities their sexual relationship started in 2015 when he was 17 years old.

He told the detective he and Carter "kind of planned on getting together once he turned 18, but they never did." The student also told the detective he had sent Carter money from time to time.

The student told the officers he didn't report his relationship with Carter in 2015 because he did not want to get her in trouble.

The student provided identifying information about Carter and she was nicked.

Her trial is scheduled for December 10.

FOLLOW US ON twitter @thesundaysport

18+ only. Calls Recorded, cost 46p per minute plus 'Access Charge'. LL99 Ltd. 0208 114 2016
We may send you free promotional sms messages. If you would like to opt-out of receiving free promotional sms messages please text OPTOUT to shortcode 89077

WANT TO SIT ON MY COCK?

Designer makes furniture...out of himself

MADCAP designer Nikolas Bentel is trying to pass off his naked body as furniture, posing in a variety of ways so his arms can be used for hanging clothes or his tummy forms a coffee table.

Bentel, who is based at New York's New Museum, developed his Corpus Collection as an experiment to gauge how difficult is it to design a range of furniture, from initial sketches to filing a patent.

He blathered: "I decided that to really understand what our everyday objects need to go through, I need to become one of them and experience the design process first hand.

"I went through the entire process of designing and patenting my own body as different pieces of furniture to prove a point."

Bentel worked on six different body positions over two months. In this time, he assessed the functions of all his body parts and trained up the muscles he required to hold each pose.

His designs include a table, for which he creates a flat surface by assuming a crab pose. As a coat rack, he stands on one leg and bends the other forward for draping items over. He also extends out his arms to hang coats from.

Last night former *Antiques Roadshow* furniture advisor Binky Butterstaff said: "This is, quite frankly, a load of bollocks."

READER PIC

Jess's flashin' for a bit of meat!

GORDON Foster loves it when girlfriend Jess Owens, 33, gets a bit tipsy – because she does stuff like THIS!

Gordon, 31, from Hartlepool, said: "We were waiting at the kebab van and I says to Jess, for a laugh, 'Flop your tits out, love'. Well, she's had a few ciders and says OK. I couldn't believe it."

But the best was yet to come.

Gordon continued: "The kebab man was so impressed, he gave us both free kebabs! What a result!"

Would you like to see your sexy pic in *Sunday Sport*? Email readerpics@sundaysport.co.uk – we'll reply straight back.

Ava Marie

Age 24, 30KK, from Huddersfield

WHY YOU SHOULD NEVER HAVE UNLICENSED COSMETIC WORK

I gave Albanian surgeon £50 to look like Holly Willoughby

THIS MORNING: Mickey's face now looks a total mess following 'cosmetic' op

IDOL: Mickey wantd to look like Holly

By SIMON DEAN simon@sundaysport.co.uk

THIS is the reason you don't go to a drunken, struck-off Albanian doctor for cosmetic surgery!

Troubled Mickey Wallis has for years idolised daytime telly queen Holly Willoughby and recently decided he wanted to LOOK like her.

But his wages as a trolley recovery operative for a supermarket chain hardly stretched to the extensive facial reconstruction procedures needed.

So earlier this year he turned to a man who drinks in his local – Tirana-born Aleksio Berisha – to carry out the necessary work.

Hungover

Berisha, who fled his native Albania after being struck off by the Albanian Register of Surgeons, claimed asylum in Britain and settled in Mickey's home town of Stoke-on-Trent.

He quoted the 45-year-old £50 to rearrange his mug to resemble that of *This Morning* host Holly, 37.

Speaking through his mangled mouth last night, Mickey said: "I couldn't believe my luck. Fifty quid!

"I turned up at his flat next day with a picture of Holly for him to work from. He was a bit hungover but soon had his tools out and put me under.

"When I woke, I was swaddled in bandages and Berisha was drunk. He said he'd had a drink to celebrate the 'success' of the op. He told me not to take the bandages off for three weeks.

"But two days later, I developed an infection. I was rushed to hospital and they were shocked at my face.

I explained I'd wanted to look like Holly Willoughby and they said I looked more like Mason Verger out of that Hannibal Lecter movie.

"They've patched me up the best they can."

Last night, Berisha appeared to have fled Stoke.

Cock-sucking screw dodges jail with plea

A RANDY prison guard who sucked off an inmate has narrowly avoided jail herself after a plea deal.

Last October Jennifer Kowalski (*above*), 40, entered a 'not guilty' plea to sexual assault by corrections staff and misconduct in office, which could have seen her caged for 10 years.

A criminal complaint said Kowalski wrote love letters to a lag in the Marathon County Jail in Wisconsin and sucked his cock to salty-sweet completion while guarding him at a hospital.

It said: "The inmate acknowledged a relationship with Kowalski but said it happened after she left the Marathon County Sheriff's Department."

Kowalski was fired on October 29, 2015. The charges were filed a year-and-a-half later.

She's now pleaded guilty but the terms of her agreement with prosecutors won't be made public until a court hearing later this month, but her lawyers say she won't be jailed.

Sunday Stand-up

I WANNA make a jisaw puzzle that's 40,000 pieces. And when you finish it, it says 'go outside'.
– Demetri Martin

'Strict' mum hacks drunk son to death

STRICT mum Jaya Tarela hacked her son to DEATH when he came home pissed after a night on the lash.

The firm-but-fair mother, 46, saw red when 27-year-old Santosh woke the house when he got back to the house "soon before 3am".

According to cops Jaya: "…took hold of an axe in a fit of rage and hacked her son to death – not stopping until he was in several pieces."

Jaya's husband, who has not been named by cops, reported his wife to police when he found his son's remains scattered throughout the hallway and she was arrested.

A police spokesman in Maharashtra, India, said: "When one is sparing of the rod one is very often spoiling the child but hacking one's offspring to death with an axe is taking discipline too far."

JOSH, 21, BASHED OVER JACK 'N' DANI MIX-UP

By BRAD CHADWICK news@sundaysport.co.uk

FANNY BUSINESS: Jack and Dani got Josh a twatting

A MILLENNIAL *Love Island* fan was beaten black and blue by an outraged Cockney who thought he was talking about MINGES in front of his aged mother!

Josh Wilton, 21, was excitedly chirruping about winners Dani Dyer and Jack Fincham with other snowflakes on the bus near his home in Shoreditch, east London.

He explained: "All of a sudden, this burly guy with gold sovereign rings and a thick gold chain around his neck marched over and said, 'Leave it aht sunshine. I don't want my old mum listening to your filthy jabber' and pointed at this little old lady he'd been sitting with.

Baffled

"I was baffled and said I was only talking about Jack and Dani. That's when he punched me, several times, before ringing the bell and escorting his mother off the bus, muttering 'Lor lumme, strike a light…'."

What Josh – who is a a media imagineering undergraduate and blue sky consultant – didn't know is that "Jack and Danny" is Cockney rhyming slang for fanny.

Josh wailed: "There should have been a warning at the start of *Love Island*. Now I can't even watch *EastEnders* without having an anxiety attack."

World Wide Digital Media PO Box 143 BN18 8DF. The first 2 messages are free, and may include a picture, service then costs £1.50 plus standard network charges per message received. Maximum three replies per message sent. 89098 is a virtual text chat service. Some automated messages may be sent for billing purposes. Not a subscription service. Adult text chat service with no guarantee of meeting made or implied. Service is for entertainment/fantasy/role play purposes only. Photos are of models and are for display purposes only. Text STOP to 89098 to stop service. Users of all services must be over 18 yrs and must have the bill payers' permission. Care line 03333130018. You may receive free promotional messages. To optout of marketing text OPTOUT to 89098.

FULFIL YOUR FANTASIES...ADULTS 18+ only Shhbook.com -BEST SEX hookup service - Use 89577 live out your fantasies NOW!

SEXY XXX CONTACTS

Easy UK Postcode Match - See who replies to Your Postcode! Text - Sport and your postcode to 89577 for a hot horny match with a very horny woman!

WE DO NOT CHARGE YOU TO TEXT IN!* www.ShhBook.com to join/view profiles

We don't charge you to text in/make contact. It's just the price of a normal text message. £1.50 per text received from 89577. Maximum 4 billed messages per reply. Simples!

Why Use Us?

- Real people replying not a computer ✓
- Not a scam,transparent service & charges
- You can contact us easily by phone 02071933159 or help@allapptext.com ✓
- Money back guarantee* ✓
- It's 100% private & discreet ✓
- We don't charge you to make contact ✓

★ DESPERATE ★

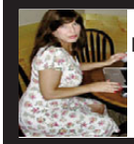

Newcastle (43) Photos available. Text- ANNALISE to 89577

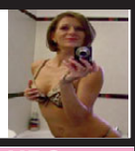

Manchester . 30's. Fbuddy desired, looking for discreet horny man. Text- MARIAN to 89577

★ MILFS ★

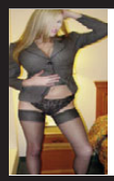

HORNY Milf Has PHOTOS. Smokes. Text- SMOKING to 89577

Milf loves sex! Divorced. Photos. Yorks/anywhere Text- ANN to 89577

★ GAY CURIOUS ★

GAY CURIOUS MEN - Want to get photos and hook up with other gay curious men? UK gay curious men aged 18+ want to connect with like minded horny guys NOW. PHOTOS AVAILABLE.

Text- **GAY to 89577**

★ ★REALLY OLD

Really old 82 but still horny desperate old woman wants sexy fun, no strings - happy to connect with men of any age or type. MIDLANDS/LONDON/UK PHOTOS AVAILABLE.

Text- **FLORAL to 89577**

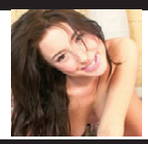

Anywhere UK Photos/Vids available. Text- LUCY to 89577

UK. 43 yrs Just divorced & horny! Text- TANI to 89577

★ ★HORNY WIVES

While the cat's away.... - Want to get photos and connect with easy horny housewives? PHOTOS AVAILABLE.

Text- **HOUSE to 89577**

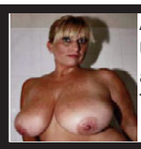

Anywhere Uk. 42.Photos available. Text- SEXYLU to 89577

Young horny 18. Dirty Photos/Videos too.Text- TOT to 89577

★ TRANSSEXUALS

Transsexuals (chicks with d**) looking for horny men NOW. Get photos and details and get it on!** PHOTOS AVAILABLE.

Text- **TS to 89577**

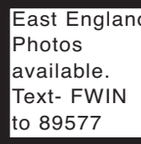

East England Photos available. Text- FWIN to 89577

Photos & XXX videos too. 48 years old. Text- JEANNA to 89577

★ ★URGENT 4 XXX

Contact a woman whos really URGENT.... - Want to get photos and connect with urgently HORNY women wanting QUICK sexxxxx? PHOTOS AVAILABLE.

Text- **URGENT to 89577**

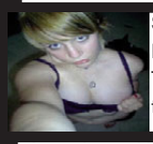

SouthWest 18 Photos too Text- Olivia to 89577

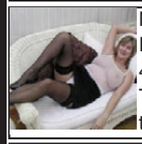

Midlands. Photos 40s divorcee Text- DOTI to 89577

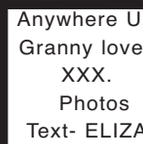

Anywhere UK Granny loves XXX. Photos Text- ELIZA to 89577

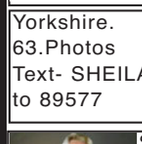

Yorkshire. 63.Photos Text- SHEILA to 89577

★ ★SUB WOMEN

Submissive women - Want to get photos and connect with submissive easy women looking for a man to dominate them? PHOTOS AVAILABLE.

Text- **SUB to 89577**

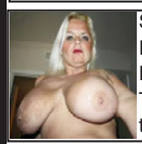

Scotland/UK Photos Divorced. Text- RACH to 89577

★ ★DOM WOMEN

DOMINATRIX'S FOR WIMPS. PHOTOS AVAILABLE. Text- **DOM to 89577**

Uk. Photos available. 76 yrs old. Text- APRIL to 89577

★ 18 & 19 YRS ★

Mala (aged 18) Pretty Indian girl looking for a guy any age for sexy times. Anywhere UK PHOTOS AVAILABLE. Text- **MALA to 89577**

Leanne (aged 18) Sexy happy blond girl slim but curvy. 32F tits. Bisexual. Looking for a guy any age for sexy times. Anywhere UK. PHOTOS AVAILABLE. Text- **LEANNE to 89577**

Kamel (aged 18) Pretty big boobed happy Indian girl looking for a guy any age for sexy times. Anywhere UK. PHOTOS AVAILABLE. Text- **KAMEL to 89577**

Pixie Yorkshire area. Teen 18 wants horny man. Photos available. Text- **PIXIE to 89577**

★ 20 - 35 YRS ★

NEED ACTION? Sexy naughty just divorced fun loving easy going woman 35 seeks man looking for passionate hook ups NOW. Please text me. Don't leave me horny! Anywhere UK. (Business woman who travels) VIDEO PHONE PHOTOS AVAILABLE. Text- **REDHOT to 89577**

Cat (aged 22) Sexy horny Russian girl looking for a guy any age for sexy no strings times. Bisexual. Anywhere UK/ London PHOTOS AVAILABLE. Text- **CAT to 89577**

VERY HORNY divorced woman busty black woman (aged 30's) looking for a guy any age/race for sexy times NOW Anywhere UK. PHOTOS AVAILABLE. Text- **DESIRE to 89577**

Foot fetish? Text JENNYFEET to 89577

★ GILFS ★

Nan (aged 63) Blond gran who takes care of herself. Wears nice clothes/make up/perfume. Still likes a cuddle and a bit of sex. Retired. Travels to see family UK. Still wants a bit of fun. Hope somebody still fancies me. PHOTOS AVAILABLE. Text- **NAN to 89577**

ELIZA (aged 65) Dyed Blond curvy plump woman. I like wearing sexy underwear. I LOVE men fancying me. Happy to get it on with a man of any age 18+. No strings. Discretion assured. PHOTOS AVAILABLE. Text- **ELIZA to 89577**

Really horny desperate UK gilfs. To connect with them - Text - GILF to 89577 for pics/more

No charge from us to text in to 89577 and just £1.50 per text received from 89577. (maximum 4 billed messages per reply, including photo/video exchange)

★ ★POSTCODE MATCH ★ ★

See who replies to YOUR postcode!

Simply text - SPORT followed by your postcode to 89577

For example SPORT B13EP to 89577

Get a match - Get photos of a sexy horny woman and connect for sexy action via your mobile whenever you like.

You can improve your sex life and fulfil your fantasies by simply using your mobile phone..... Get photos and connect - it's that easy. DO IT NOW! x

NO CHARGE TO TEXT IN! (just your normal text message rate) £1.50 per text from 89577. Maximum 4 messages per reply.

W Midlands 42

PHOTOS AVAILABLE. Text- **REAMY to 89577**

Likes "A"

Very Dirty! South West/UK Text- **SFORA to 89577**

★70 years★ UK

PHOTOS AVAILABLE. UK anywhere . Divorced Text- **OLDSOPHIE to 89577**

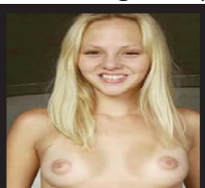

North Eng. Lancs. 18 years old. PHOTOS AVAILABLE. Text- **CARY to 89577**

★ MIDLANDS ★

PHOTOS AVAILABLE. Text- **MSKEELER to 89577**

DISCREET 62

UK DIVORCED GILF 62 PHOTOS AVAILABLE. Text- **EDNA to 89577**

North East England. PHOTOS. 39. Divorced. Text- **SEMA to 89577**

UK Photos/Videos AVAILABLE. Text- **MEGAN to 89577**

Lancaster DIVORCED 63 year old. PHOTOS AVAILABLE. Text- **HOTNANCY to 89577**

DIVORCED. COULDN'T STAY FAITHFUL! PHOTOS. AVAILABLE. **TEXT: FUJUNE TO 89577**

LONDON MILF. PHOTOS AVAILABLE. **DIVORCEE WANTS HORNY MAN. TEXT: CHAR TO 89577**

DESPERATE DISCREET DIVORCEE. UK/ SOUTH PHOTOS AVAILABLE. **TEXT: SHELLY TO 89577**

Just 18. Young black girl. Photos. Text- **MISTI to 89577**

UK DIVORCED MILF PHOTOS AVAILABLE. Text- **CLAIRE to 89577**

18+ ADULTS only. We do not charge you for texts sent into 89577 (they are charged at your standard network rate) and it's only £1.50 per text received from 89577. (maximum 4 billed messages per reply, including photo/video exchange) 2 automated billed messages pay for 1 photo or video sent in or out (£3) . Only 100% real people replying - not a computer. Not a subscription service. Photos are for display purposes, for entertainment/role play/fantasy purposes only. You need a wap enabled phone or browser to be able to view photos-possible download charges. You must be 18+ and the bill payer or bill payers permission. Adult text service only. No meeting made or implied. Please see the full virtual sex sms service terms at Shhbook.com plus membership service there you can join. *Results guaranteed in that you will receive a text message reply. Virtual sex only offered sexy fun via your mobile. By using the service you are confirming you are 18+ & agree to the virtual operator led service terms at Shhbook.com BTalk WC1N 3XX 02071933159 help@allapptext.com Text swap to 89577 to swap to a new horny UK persona. Text stop to 89577 to end.

WET T-SHIRT BABES BARED!

WATER TURN ON: Fellas love watching babes' wet boobs during good old-fashioned holiday contests

PIC: Reallgirlsgonebad.com

5-PAGE SPECIAL

JENNY BARNES, 22, FROM HULL

KATIE WILLIAMS, 28, FROM WIGAN

LISA JONES, 26, FROM CARDIFF

VIOLA HEALEY, 23, 36E, FROM NEWCASTLE

ONCE upon a time, a holiday was not a holiday until you'd been to a wet T-shirt contest.

These days, of course, butter-spined millennial snowflakes would collapse in a fit of *#MeToo* hysteria if anyone suggested that ladies in see-through tops should be a source of enjoyment.

But the wet T-shirt contests do go on, in those happy corners of the Med where political correctness has not yet spread its damp tentacles.

By SIMON DEAN
simon@sundaysport.co.uk

Bared

And where there are joyous events like this, a man from *Sunday Sport* is usually on hand with his trusty camera.

And so here we are – five pages of amatuer, model and celebrity wet T-shirt babes bared!

WET T-SHIRT BABES BARED!

5-PAGE SPECIAL

JESSICA ROSE, 27, FROM BARNET

LAURA EVANS, 29, FROM LINCOLN

PIC: Realgirlsgonebad.com

SARAH KEMP, 27, & NIKKI KENNEDY, 27, FROM SHEFFIELD

LISA BARROW, 24, FROM SOUTHEND

CARMEN ELECTRA

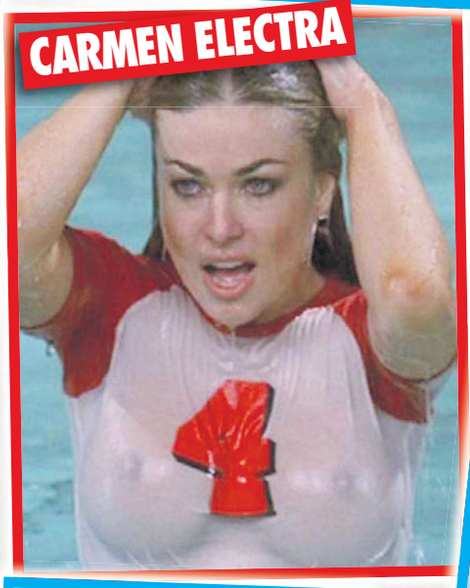

KATE REECE, 21, FROM SOUTHAMPTON

TERI BLAKE, 38, FROM DEVON

JILLY FEATHER, 36, FROM LUTON

CINDY WALTON, 23, & NICOLA QUEEN, 23, FROM LIVERPOOL
JESS LEWIS, 24, FROM BIRMINGHAM
ALICE EVE
DIANA MAYE, 28, FROM NORWICH
CARLY ADAMS, 29, FROM HARLOW, ESSEX
DELIA QUINN, 25, FROM HUDDERSFIELD
AMY GREEN, 28, 32DD, FROM SHEFFIELD

WET T-SHIRT BABES BARED!

5-PAGE SPECIAL

ALISON GUY, 22, FROM READING

ZARA LOU, 25, FROM HULL

HELEN HUNT

DENISE BENNETT, 27, FROM MANCHESTER

ANA LUIS, 27, FROM READING

PIC: Reallgirlsgonebad.com

SAM BOOTHE, 33, FROM ESSEX

JESS KINGHAM, 26, 32F, FROM CAMBERLEY, SURREY

PIC: Realgirlsgonebad.com

LISA WEST, 28, & JODIE TAYLOR, 44, FROM DARLINGTON

LARA STONE

JO KANE, 24, & DEBRA FOLDS, 29, FROM BOLTON

KATIE KELLER, 23, FROM DERBY

KAY LEIGH, 25, FROM BURNLEY

DOT LLOYD, 31, FROM PRESTON

LEAH CROW, 27, & AMANDA DIXON, 27, FROM MALDON, ESSEX

PIC: Realgirlsgonebad.com

DEBBIE DUFF, 38, MARY BALES, 51, & GEORGIA BALES 32, FROM PORTSMOUTH

LILLY FRANCIS, 28, FROM BRIGHTON

LISA APPLETON

LISHA MARIE, 22, FROM ABERDEEN

10 things you might not know about APPLE

TECHNOLOGY company Apple has beaten off stiff competition to become the world's first public TRILLION DOLLAR company.

The iPhone maker's market value reached the eye-watering figure in New York last week after seeing its stock rise rapidly since it first listed in 1980.

From the trusted iPhone to the iMac and even a failed games console, here's ten things you might not know about the technological giant...

1 It's no wonder the company is worth a trillion as Apple rakes in £230,000 every single minute.

2 **Apple's lesser known founding member Ronald Wayne will surely be kicking himself now. He sold his 10% stake in the company just 12 days after it was founded in April 1976 for just £615. Today, that same share would have been worth around £76billion.**

3 Every iPhone advert shows the phone displaying the time as 9:41am, which is the time Steve Jobs first unveiled the iPhone back in 2007.

4 **If you use iTunes, you have agreed in the Terms & Conditions not to use Apple products to create nuclear weapons.**

5 Apple is worth more than Switzerland, Sweden or Argentina.

6 **In 1985, Steve Jobs was fired by Apple after a power struggle with the then CEO John Sculley. But in 1997, Apple rehired their star man as the company floundered against rivals in the tech boom.**

7 Apple is named Apple after the fruit. It also appealed to co-founder Steve Jobs because he was a fruitarian when the company was formed, and ate nothing but fruit.

8 **There are more than 500 Apple stores across 24 countries but its thought that getting a job at one is harder than getting into America's top university, Harvard.**

9 The battery of an Apple Macbook could save you from a gunshot, it's made of bulletproof material.

10 **Apple made a games console in 1995 but it was a failure. Called the Pippin, it went on sale priced at £460 but only 100,000 were made. Less than half of them sold, making it one of the brand's worst ever inventions.**

XXX DVD

FROM CAKEY TV, BRINGING YOU THE HIGHEST QUALITY, BEST VALUE, ACTION PACKED XXX SINCE 1996.

TEEN (OVER 18) / MILF (AGED 25 TO 40) / MATURE (AGED 40 TO 50) / GRANNY (50+) / PRO-AMATEUR (EVERYONE GETS THEIR 15 MINUTES OF FAME) / THAI / INTERRACIAL (BLACK ON WHITE) / EUROPEAN / SOLO GIRL / JAPANESE / RETRO (HAIRY PUSSY & NATURAL TITS - PORN FROM 1970 TO 1985) / BIG TITTY PORN / GIRL ON GIRL / BRITISH (100% HOME GROWN) / ANAL / TRANSSEXUAL (CHICKS WITH DICKS) / GAY MALE / BDSM / FEM-DOM / FEATURE FILM (PORN WITH A STORYLINE) / OUTDOOR (AL FRESCO HARDCORE) / LUCKY OLD FARTS & FILTHY YOUNG TARTS / GANGBANG / BLACK / COLLEGE UNIFORM / BBW (SLAP THE FAT & RIDE THE RIPPLES) / CUCKOLD / LATINA (MEXICAN, BRAZILLIAN, COSTA RICAN ETC) / WEEKLY 12 (NEW RELEASES)

SIMPLY CHOOSE THE SUBJECT MATTER YOU WOULD LIKE YOUR DVDS TO FEATURE. MIX & MATCH TO GET EXACTLY WHAT YOU WANT.

2 DVDS £12 / 6 DVDS £30 / 12 DVDS £40
25 DVDS £65 / 50 DVDS £105

MasterCard VISA

ALL PRICES INCLUDE 1ST CLASS & VERY DISCREET P&P

ORDERS RECEIVED BY PHONE & WEBSITE ARE POSTED OUT WITHIN 1 WORKING DAY

PLEASE CALL 07931 - 071575 9AM TO 9PM 7 DAYS
OR VISIT US AT WWW.CAKEY.TV TO ORDER ONLINE

TO ORDER BY POST PLEASE SEND YOUR ORDER TO MR. SMITH, 235 RYE HOUSE, 113 HIGH STREET, RUISLIP, MIDDLESEX, HA4 8JN

PLEASE MAKE YOUR PAYMENT PAYABLE TO MR. SMITH

DEANO ON SUNDAY

Project Fear is now Project 'Cry Wolf'

WE all know the story of the little boy who cried wolf.

Time and again, he raised the alarm, claiming a wolf was in the village, only to be shown up as a liar every time.

Eventually, a wolf does get into the village and it bums the lad's grandma, or something.

It's a nursery tale our leaders were clearly never told when they were nippers. Because, if they had, Project Fear would never have happened.

Remember the referendum campaign? It seems like a lifetime ago now.

Gideon "George" Osborne, the then-Chancellor, claimed that if Britain voted to leave the EU, calamity would befall this nation the very next day.

There would have to be an emergency budget. Businesses would flee. The Pound and the Stock Market would collapse. Unemployment would double overnight. Most business groups, the European bank, the IMF and even President Obama joined his appalling shroud-waving.

Britain voted to leave. And Gideon's terrifying predictions didn't come true.

Yes, the Pound took a hit but it's on the way back. Unemployment fell. Inward investment surged.

Baloney

But far from being embarrassed, Gideon pressed on. Proving Albert Einstein's dictum that the definition of insanity is going the same thing and expecting a different result, he got a job running a local newspaper and continued his Project Fear baloney.

And he's got plenty of allies. Last week the BBC ran a story claiming that Brexit would lead to a sandwich shortage.

Yes. Sandwich shortage.

It was reported that straight after a "no deal" Brexit, Britain would run out of medicines and diabetics would start dropping like flies because insulin is not made in this country and has to be imported from the EU.

Despite everything, despite every Project Fear prediction falling flat, STILL they carry on.

But who is listening any more? When they talk about sandwich shortages, you start tuning out.

Now, the trouble comes if one of the Remainers discovers some real problem heading our way.

The Governor of the Bank of England – who played Orville to Osborne's Keith Harris during the referendum campaign – may see a proper disaster on the horizon.

But when he cries "Fire" – we cry "Liar!"

Like the little boy in the tale, our pro-european leaders have lied away their credibility.

And then they wonder why so many people turn to the nutjobs of the far left and far right.

email: simon@sundaysport.co.uk

UPROAR AT GRANDAD'S 70TH BIRTHDAY...

We wanted a LASER show – not a LEZZA show!

GIRL TROUBLE: Girls like this put on sex act at Don's bowls club

NIGHT OUT OF ORDER: Luke (*left*) and Josh wanted a laser show for their grandad Don

FOR their grandfather Don's 70th birthday party, brothers Luke and Josh Rawlings decided to treat him to a spectacular laser show during his party.

Unfortunately, the pair delegated the organisation to their cousin Dermot, who got the instructions a little confused.

So instead of a LASER show, two strippers turned up at Don's bowls and snooker club in Halifax, West Yorks, to put on an XXX-rated LEZZA show!

Luke, 37, raged last night: "I could have swung for our Dermot. When we were talking about a laser show he pipes up 'Oh, I can get that sorted'.

"Me and our Josh looks at each other and says 'Are you sure, our Dermot?' and he says, 'Aye, no problem'.

"We should have smelled a rat when he asked if we wanted a blue comic, too. We said, no just the lasers.

"He's thick as dogshit, is our Dermot, and he must have thought we were saying lezzas. These two ropey birds arrived at grandad's birthday party and Dermot goes and takes them in the back room.

"Then they come out in undies and that and starts feeling each other's tits.

Fannies

"Before we knew what were going on, they had their fannies out and were fingering each other's twats.

"I says 'Whoa, whoa, whoa…there's a load of nippers here'.

"Of course, the lot from over Barnsley way were going berserk and me mum were screaming grandad's going to have a turn.

"To be fair though, the old boy seemed to enjoy it. He's even taken his teeth out and put them on the table, that's normally a good sign.

"We managed to stop them before they got the dildos out, thank goodness. It's the talk of Halifax."

Last night Dermot said: "Who wants a bloody laser show at their birthday?

"I were sure they said lezzas, they should've written it down.

"Anyway, it weren't a total loss. One of the birds sucked me off in the car park. Nice one, grandad!"

By SIMON DEAN
simon@sundaysport.co.uk

Madam Amanda's UNLIMITED Audio Porn Club
WWW.ONLYFANS.COM/MADAMAMANDASAUDIOPORN
FOR DIRTY LIVE CHAT CALL 0908 313 7297 OR TEXT MADAM OR NANNY TO 89077
Scan me

LISTEN AND W**K! NEW JUNE 2018
09090 224330 LICK SP*NK OFF HIS BALLS……
09090 224331 RUBBER SL*G RUBBER BAG & POPPERS
09090 224332 EXTREME ENEMA 3FT OF TUBE 2 LITRES OF OUR ?
09090 224333 TV MADE TO SUCK OFF TAXI DRIVER
09090 224334 TV STEPMUM TAMPAXED HIS A*SEHOLE
09090 224335 TV YOUR A SL*T & YOUR GETTING BIG BLACK C*CK
09090 224336 TV AS MY MAID YOU'LL SERVE & SUCK C*CK
09090 224337 TV HE WAS 19 & HIS GIRLS MUM WAS HORNY
09090 224338 TV'S MOTHER IN LAW F*CKED HIM
09090 224339 TV SHE'D BIG TITS & CAUGHT HIM IN HER PANTIES
09090 224340 AB STEPMOTHER PUT ON HER STRAP- ON C*CK
09090 224341 AB NIGHT TIME NAUGHTIES WITH NANNY
09090 224342 AB SHOPGIRL SEES U STRAIN FROM ENEMA PAIN
09090 224343 AB HUSBANDS WIFE SOLD HIM TO HER SISTER !
09090 224344 SHE SH*GGED WITH A PREGNANT BELLY
09090 224345 ASB SHE BENT HIS FINGERS BACK & F*CKED HIM
09090 224346 ASB HER FINGERS UP HIS B*M & HE COULDN'T TELL
09090 224347 ASB STEP GRAN SAID HE WAS HER LITTLE MAN18+
09090 224348 SHE WAS FAT & BLACK WITH A HAIRY A*SE CRACK
09090 224349 CHOW DOWN ON MY DIRTY BROWN!

USED PANTIES & FREE PHOTO £25+PP
1-2-1 CALLS £20 FOR 10 MINS TEL 07966 519 614
(BY DEBIT/CREDIT CARD ONLY)

Calls cost £1.50 per minute plus your phone companys access charge Callers must be 18 or over & have the bill payers permission. All live calls are recorded All texts cost 1.55 plus your standard network rate we may send free promotional SMS. Send "STOP ALL"to 89077 to opt out. Service provided by DAT PRO LTD Customer Careline 02477150516

REVISTA MARKETING

FOUR YES, FOUR! SEX DVDs FOR JUST £10!

Boys, are you looking for an ***honest & reliable*** provider of hardcore sex DVDs?

Revista Marketing have **EXACTLY WHAT YOU WANT!** We sell the *Strongest* material you could imagine & release 80 new DVDs **EVERY MONTH!**

SPECIAL STARTER OFFER JUST FOR YOU!

TAKE ALL 4 DVDS BELOW FOR JUST £10

That's 4 individual DVDs each lasting over **TWO HOURS** - so over *8 hours* of porn for a tenner!

PLUS WE'LL SEND YOU A COPY OF OUR LATEST GLOSSY DVD CATALOGUE ABSOLUTELY FREE OF CHARGE!

ONCE YOU'VE SEEN WHAT WE HAVE TO OFFER YOU WON'T WANT TO GO ELSEWHERE

CREDIT CARD ORDERLINE - FOR ORDERS ONLY

0034 951 321 142

OPEN MON TO FRI - 9.30 TO 6.00

PLEASE QUOTE **"SP489/PK6"** IF ORDERING BY PHONE.
IMPORTANT: WE CAN **NOT** TAKE QUERIES ON THIS LINE.

OR ORDER VIA CASH, CHEQUE OR POSTAL ORDER BY FILLING IN AND SENDING THE PROVIDED FORM

SP489/PK6 MAIL ORDER FORM

Deliver To: *(Please fill in all information in block capitals)*

RV86- SP
SUN 05/08

Name: _____

Address: _____

_____

_____

Postcode: _____

CASH ☐ CHEQUE ☐ POSTAL ORDER ☐

Please make cheques/postal orders payable to Revista Marketing. Leave postal orders uncrossed.
***IMPORTANT** - Write your postcode on the reverse of cheques.*

☐ I AM ORDERING THE SPECIAL STARTER OFFER CONSISTING OF 4 sensational SEX DVDS & A FREE GLOSSY DVD CATALOGUE	£10.00
Secure P&P	£5.00
TOTAL	£15.00

SIGNATURE _____

(By Signing you confirm you are at least 18 years of age)

IMPORTANT
If sending cash you must use
"Royal Mail **Special** Delivery"
That is "Special Delivery" **NOT** "Recorded"

Send your order to:
REVISTA MARKETING
27 Old Gloucester Street
LONDON
WC1N 3AX

REVISTA MARKETING

SP489/PK6

IMPORTANT Please seal your envelope with sellotape

DELIVERY OF YOUR DVDS IS ABSOLUTELY GUARANTEED

Although your DVDs will normally be delivered much quicker, please allow 21 days before notifying us of any case of non delivery. In the unlikely event that you haven't received your DVDs after 21 days we will immediately resend them.

This week in 2001

Top 10 UK singles

1 *Eternal Flame* – Atomic Kitten
2 *Eternity/The Road to Mandalay* – Robbie Williams
3 *Castles in the Sky* – Ian van Dahl
4 *Perfect Gentleman* – Wyclef Jean
5 *Bootylicious* – Destiny's Child
6 *Purple Pills* – D12
7 *Heaven is a Halfpipe* – OPM
8 *Scream If You Wanna Go Faster* – Geri Halliwell
9 *All or Nothing* – O-Town
10 *Drops of Jupiter* – Train

Top 10 films in UK cinemas

1 *Rush Hour 2*
2 *Planet of the Apes (2001)*
3 *The Princess Diaries*
4 *Jurassic Park III*
5 *America's Sweethearts*
6 *Original Sin*
7 *Legally Blonde*
8 *The Score*
9 *Cats & Dogs*
10 *Dr Dolittle 2*

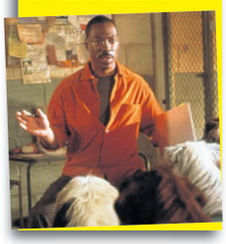

That's no UNICORN – it's a DONKEY with a DILDO on its head

MUM'S FURY AT BIRTHDAY TREAT FIASCO

DICKHEAD: Marjorie has slammed the supplier of the 'unicorn' treat

KEEN to prove what a good parent she is, Marjorie Phillips spent £700 hiring a "unicorn" for daughter Meghan's third birthday party.

But the divorced trend analyst almost had a fit when the magical beast arrived – and turned out to be a DONKEY with a DILDO strapped to its head!

Marjorie, who lives in a £400,000 three-bed house in Milton Keynes, Bucks, raged: "I got the unicorn from a Facebook ad. Obviously, I wasn't expecting a real unicorn but I thought it would be something like a horse with an elephant's tusk nailed to its head.

Ruined

"Then this chap came slouching round the corner leading a donkey. I could see it had something on its head and then it struck me. It was a dildo!

"All the children were waiting for the unicorn and I had to hurry them all inside. Have you ever tried herding 20 excited three-year-olds?

"I asked the man with the donkey what he was playing at. Didn't speak a word of English, naturally.

SUNDAY SPORT EXCLUSIVE
By SIMON DEAN
news@sundaysport.co.uk

"I took a photo as evidence and sent the man on his way. The party was ruined, of course. Several mothers said it was very 'damaging' for Meghan for her mum to promise something and not deliver. Something about her having trust issues when she's older.

"The next day, I went to trading standards to complain and the staff there seemed to think there was something amusing about a donkey with a dildo on its head."

Marjorie, 31, added: "Meghan's father and that airhead he's shacked up with think it's hilarious but everything is ruined. Everything.

"I'd hoped to share pictures of Meghan riding her magical unicorn on social media so everyone could see how much I'd spent on her birthday.

"But all my plans are in tatters. I couldn't picture my daughter on a donkey with plastic phallus. I'd be crucified on Mumsnet."

Marjorie is now seeking compo through her local small claims court.

*Calls cost £1.55 per minute to 09099 and £0.65 per minute to 09826 plus your phone company's access charge. All live calls are recorded in compliance with PP+ regulations. Service provided by Luv2Chat PO Box 143 BN18 8DF. Texts to 69997 cost £1.50 plus standard network charges per message received. Maximum three replies per message sent. 69997 is a virtual text chat service. Some automated messages may be sent for billing purposes. Not a subscription service. Adult text chat service with no guarantee of meeting made or implied. Service is for entertainment/fantasy/role play purposes only. Photos are of models and are for display purposes only. Text STOP to 69997 to stop service. Users of all services must be over 18 yrs and must have the bill payers' permission. Care line 03333130018. You may receive free promotional messages. To optout of marketing text OPTOUT to 69997.

MATURE UK WOMEN STILL LOVE SEX!

1000's of horny, sex loving, lonely mature women all over the UK. England, Scotland, Wales & Northern Ireland. London, Manchester, Birmingham - all UK areas covered. If your c**k needs attention - You've come to the right place! Our women are desperate for male attention. They want you right NOW! And there's 1000's to choose from!
Text - MATURES followed by *your* postcode for a match. It's that easy! AND you can swap to the next mature match near you by texting the word Swap. Find a dirty mature women near you! Ask them for photos & videos and for their info/details and get it on!
They are horny & up for it!

Older Women have the experience and big desires we know you love! Enjoy! xxx

Text - MATURES and your postcode to 89577
£1.50 per message

18+ only. No charge from 89577 to text in, texts in charged at your normal network rate. £1.50 per message received. Maximum 4 billed messages per reply (including photos/videos/sent received). This is not a romantic dating/marriage bureau service nor an escort service. Not a subscription service. Messages are sent from real people - not a computer. Take care when giving out personal information. 89577 is anonymous and discreet, by giving out personal information you stop this. No meetings implied or guaranteed. Full virtual operator led service terms and membership info www.Shhbook.com -read fully before using. BTALK WC1N 3XX. 02071933159 help@allapptext.com Text STOP to 89577 to end

HORNY GIRLS 18/19

1000's of 18, 19 year olds to choose from! Text - TEENS followed by *your* postcode for a match. It's that easy! AND you can swap to the next 18/19 match near you by texting the word Swap. Find a dirty 18/19 year old girl near you! Ask them for photos & videos and for their info/details and get it on! They are horny & up for it!

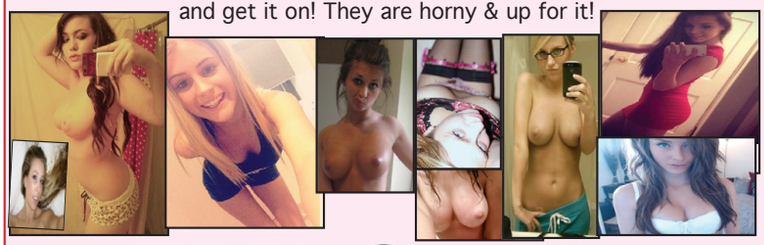

Text - TEENS and your postcode to 89577
£1.50 per message

Gagging for it Grannies! Greedy Grannies desperate for men! They still love sex!

1000's of sex loving grannies to choose from!
Text - GRANS followed by *your* postcode for a match. It's that easy! AND you can swap to the next Granny match near you by texting the word Swap. Find a dirty Granny near you! Ask them for photos & videos and for their info/details and get it on!

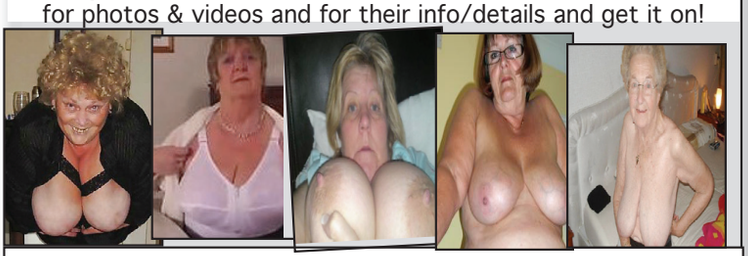

Text - GRANS and your postcode to 89577
£1.50 per message

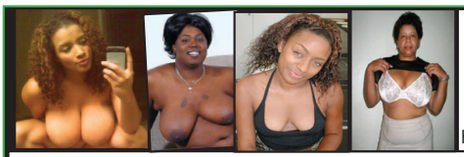

1000's of Black horny women all over the UK to choose from - they all need some male attention! Text- EBONY followed by your postcode, and swap to the next horny black woman by texting swap.

Text - EBONY and your postcode to 89577

100's of Transexuals/Lady boys, Chicks with d**ks to choose from! Text - TRANNYS followed by *your* postcode for a match. It's that easy! AND you can swap to the next Tran match by texting the word Swap. Ask them for photos & videos and for their info/details and get it on!

£1.50 per message

Text - TRANNYS and your postcode to 89577

100's of horny Indian women to choose from! Text -INDIAN followed by your postcode for a match. Then you can swap to the next Indian woman match near you by texting the word Swap. Find a dirty Indian woman near you! Ask them for photos & videos and for their info/details and get it on! Spice up your life!

Text - INDIAN and your postcode to 89577

18+ only. No charge from 89577 to text in, texts in charged at your normal network rate. £1.50 per message received. Maximum 4 billed messages per reply (including photos/videos/sent received). This is not a romantic dating/marriage bureau service nor an escort service. Not a subscription service. Messages are sent from real people - not a computer. Take care when giving out personal information. 89577 is anonymous and discreet, by giving out personal information you stop this. No meetings implied or guaranteed. Full virtual operator led service terms and membership info www.Shhbook.com -read fully before using. BTALK WC1N 3XX. 02071933159 help@allapptext.com Text STOP to 89577 to end

SUNDAY Sport BRAIN BUSTERS

BRITAIN'S RUDEST AND CRUDEST PUZZLE PAGES

CHARLIE'S FILTHY JOKE

WHAT do you call two jalepenos having sex?
F**king hot!

Charlie Rose
Age 26, 34D, from Islington, London

NAME THAT BUM!

SHORE blimey! That bot's Ferry nice indeed!

NAME THE EASTENDERS BABES

CAN you name the EastEnder babes just by seeing their bare breasts?

1

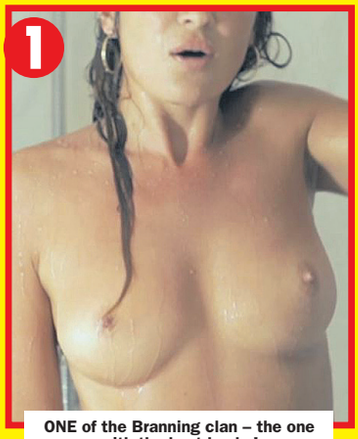

ONE of the Branning clan – the one with the best boobs!

2

THOSE Taylors are trouble in the Square, but mum's got fine teats

3

OH my eyes! Fat Pat in the buff, but what's her real name?

4

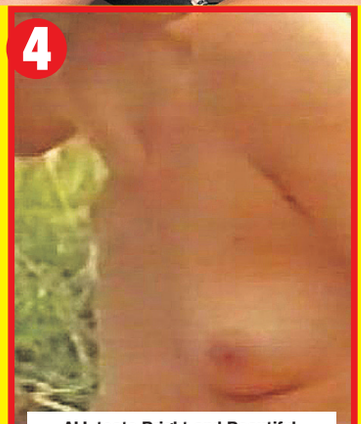

ALL teats Bright and Beautiful, they're Great and Small

5

SHE'S got a right gob on her – and a fine pair, too

6

I THOUGHT she was *Holby City*. Shows how up to date I am...

7

THIS Barber – once of *Dempsey and Makepeace* – is very trim

8

SHE'S got a huge Janus – but also a lovely pair of tits

TURN THE PAGE FOR MORE PUZZLES

SUNDAY Sport BRAINBUSTER

ALTERED IMAGES

CAN you name the famous naked babe?

DEFACED!

WHO'S behind the defaced doodles?
We've hidden a celebrity behind the sketchings of our office lunatic but can you tell who it is?

Daisy Watts
Age 25, 32C, from Chelmsford, Essex

DAISY'S BI...

1 How old was The Beano last week?
a) 15
b) 20
c) 50
d) 80

2 What was stolen from a marine park in San Antonia, Texas, last week, and carried away in a pram?
a) A souvenir baseball cap
b) A killer whale
c) A shark *(right)*
d) An illegal Mexican immigrant

3 Which summer festival was called off because of bad weather?
a) Camp Bestival
b) Glastonbury
c) Download
d) The Radio One Roadshow

4 What have Brits said is the meal they'd most like to eat before they die?
a) McDonald's
b) Lasagne
c) Roast dinner
d) Haddock pasty

5 What snack could be in short supply because of the summer drought?
a) Bacon flavour puffs
b) Cheese and onion crisps
c) Crackers
d) Sausage rolls

6 How did Thomas Watson prevent Southend Pier from burning down?
a) He called the fire brigade
b) He used superpowers to blow the fire into the sea
c) He pissed on the flames

WORD SEARCH

THERE are 15 words hidden in our word search grid. Can you find them all.
This week...

FOOD

G PUB QUIZ!

d) He threw himself on the flames to smother them

7 What nationality did new Foreign Secretary Jeremy Hunt mistakenly say his Chinese wife was on a visit to China?
a) Korean
b) Japanese
c) Welsh
d) Lithuanian

8 Who won Love Island?
a) Kaz and Josh *(above)*
b) Jack and Dani
c) Sonny and Cher
d) Foot and Mouth

9 Who played drums for Rick Astley at the Camp Bestival music festival?
a) Ringo Starr
b) Animal off of The Muppets *(right)*
c) Mary Berry
d) Mary off of Corrie

10 Who's to blame for gang violence, according to Met Police Commissioner Cressida Dick?
a) Yardies
b) Triads
c) Albanian Shit Gangs
d) Middle class drug users

11 Which sailing hero died last week?
a) Simon le Bon
b) Chay Blyth
c) Tony Bullimore
d) Captain Pugwash *(left)*

12 What has been painted pink to make it "less threatening" to young criminals?
a) A police baton
b) A police cell
c) A police station
d) A police horse

13 Money spent to help a rescue dog called what sparked a terror alert on PayPal?
a) Osama bin Laden
b) Gerry Adams
c) Isis
d) Abu Nidal

14 Who was asked for ID when buying a bottle of wine in Mark and Spencer?
a) Carol Vorderman *(right)*
b) Carol Thatcher
c) Ant from Ant 'n' Dec
d) Dot Cotton

15 Which country's Crown Jewels have been stolen?
a) Britain
b) Holland
c) Finland
d) Sweden

COUNTDOWN CONUNDRUM

THIS jumbled up rude word would leave *Countdown's* Rachel Riley with a face redder than an embarrassed tomato. Can you work out what it is?

KWITANT

= _____

JOKE OF THE WEEK

I USED to date a dyslexic woman. I took her home and she ended up cooking my sock.

APPLE
BEEF
CEREAL
CHICKEN
FRUIT
PANCAKES
PIE
PIZZA
POTATOES
SANDWICH
STEAK
WAFFLES
CHEESE
COLESLAW
CURRY

O	H	Y	C	A	G	S	V	U	H	S	M	W	K	U	S
P	D	X	E	Z	W	K	R	P	I	Z	Z	A	J	D	A
G	X	O	R	T	S	A	T	Y	W	B	X	N	I	Z	N
W	I	K	E	S	F	L	S	A	V	H	E	P	A	E	D
Q	Q	T	A	R	C	Y	L	U	K	K	H	G	D	U	W
L	S	I	L	G	R	S	V	U	C	N	D	W	O	Q	I
B	E	E	F	R	E	G	P	I	T	Z	V	I	K	A	C
H	B	D	U	L	A	K	H	O	E	V	J	G	V	A	H
M	K	C	O	P	C	C	X	Z	T	F	O	M	R	S	Q
A	G	C	D	A	I	H	S	F	Y	A	N	C	E	Q	U
X	N	A	H	W	H	E	E	H	G	L	T	L	M	S	K
I	V	A	C	A	D	E	Y	E	M	H	F	O	D	A	Z
I	S	T	E	A	K	M	G	C	S	F	X	I	E	F	B
V	G	O	D	F	R	U	I	T	A	E	K	Y	N	S	J
V	Q	U	A	P	P	L	E	W	K	Y	Y	A	E	D	S
M	P	A	N	C	A	K	E	S	L	Q	S	D	I	T	N

SPOT THE DIFFERENCE

THERE are six differences between the two pictures. Can you spot them all?

Sex Educashun

HOW well do you know your sex terms?
HERE'S a rude word but only one of the definitions is correct. Do you know the right one?

NASOPHILIA

a) A fetish for noses.

b) A fetish for astronauts.

ALL ANSWERS ON PAGE 55

GET THE SPORT [illegible] FOR A MONTH! GO TO www.sundaysportonline.co.uk

GABRIELLE

E SAINT

Age 32, 32G, from Edinburgh

SUNDAY Sport POSTER

FREE HOT SEX DVD FOR EVERY READER!

Get up to 80% OFF DVDS

EXPLICIT SEX DVD COLLECTIONS

8on1 - Starrring .Linsey Dawn McKenzie, Louse Hodges, Adele Stephens, Teresa May, Shanine Linton, Donna Ewin and Sammy Jessup. In most cases their hardest action ever — ALL 8 GIRLS ON DVD £4.95

Back Seat Bunk Up - Hard riding, beyond the limit
Superstud - Super big, super sucking, super f###ing
Taboo 14 - Nice girls don't, these girls do and they love breaking taboos. Messy and wild! — 3 FULL LENGTH FILMS £4.95

Motherload - Experienced sex crazy MILFs
Cheating Houswives - They can't resist a big one.
MILF Encounter - Always on the look out for fresh meat to satisfy their craving for big man meat. — 3 HARD MILF FILMS £4.95

12on1 - Twelve great stories on two DVDs: Lesbian first time sex, group sex between two girls and two guys, group sex with two guys in one girl, porn audtions, anal. Fantastic value, beautiful girls, amazing sex... — TWELVE HARD STORIES £6.95

18 & Ruder - No inhibitions, hard and rude sex
Scrub It Like Laura - Laura loves picking up men
Red Is Dead Horny - Fiery Red loves to have fun. The deeper and the harder the better. — 3 HARD AMATEUR FILMS £6.95

GRAPHIC SEX MOVIES

XCALIBUR 2 - The follow up to the original Woodman classic, 10 scenes of medieval sexual mayhem. Nearly 3 hours of carnal carnage, The Lords of Sex dominating all before them
WAS £12.95 NOW ONLY £4.95

LAST GIRL STANDING - Jenna Jameson sex classic, 6 girls and Jenna compete for a role in a sex TV show, to out do each other, they show off their XXX skills to maximum effect. **£4.95**

UK STUDENT SLUTS - As she interviews possible candidates for the rooms available Devon takes it upon herself to bed her way through every visitor that arrives. Loads of suck fun and loud nasty action. A girls got bills to pay! **£4.95**

TWO JONNIES - The tale of two guys named Jonnie. Out on the street they charm their way into a multitude of girls kickers and capture it all. Deep, Hard, Dirty **£4.95**

JENNA and STACEY - Double the fun for half the price, Jenna Jameson shows us her favourite fantasies, with X-rated starlet Stacey cutting loose big time. **£4.95**

MY BEST FRIENDS MUM - She looks so hot. I was praying that i would get a chance to f##k that teasing MILF. When it happened she was every bit as good as i fantasied about. **£4.95**

THE PERFECTIONIST - A sensational sex thriller with a luxurious combination of gorgeous woman, "big" guys, danger, amazing oral and deep hard pumping sex. **£4.95**

XTREME STRENGTH DVD

FEATURING

MILF MAYHEM

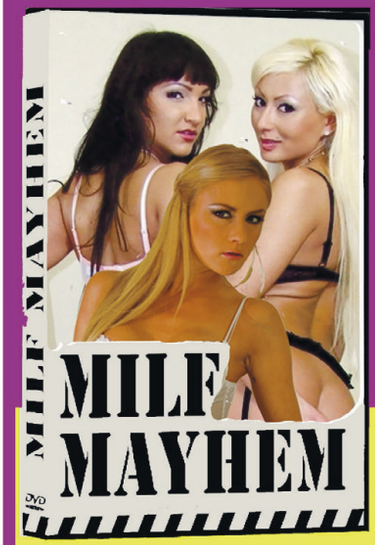

Horny Mums, in their sexual prime, seducing all and sundry. Stunning, fit mature women who know what it is all about, they don't care what they do, with who and where. Just like them, this DVD is for FREE!

Cover is for illustration purposes. Actual film supplied will vary.

WHY ARE WE GIVING AN XTREME STRENGTH DVD AWAY THAT SOLD FOR £19.95?

We are giving it away as part of our MEGA SALE as we are convinced that once you've seen it, you'll be back for more. So take advantage of our amazing FREE OFFER - remember, you don't have to buy anything else if you don't want to.

THERE ARE 2 WAYS TO RECEIVE YOUR FREE XTREME STRENGTH DVD!

1 TAKE THIS AD TO ANY OF THE STOCKISTS LISTED BELOW
2 POST THE COUPON BELOW

PLEASE NOTE THAT IF YOU ORDER VIA MAIL ORDER, THERE IS A POSTAGE AND HANDLING CHARGE OF £2.95 FOR YOUR DVD. THIS DOES NOT APPLY IF YOU VISIT OUR STOCKISTS WHERE THEY ARE **ABSOLUTELY FREE!**

Cover featured above is indicative only. Actual girls may differ.

TOYS from LESS than a Fiver

HI-SPEED BULLET VIBRO SSP £14.95
voted girl's best friend, small, powerful, satisfying **NOW £7.95**

REMOTE CONTROL LOVE EGG SSP £39.95
remote contol, onlyl you know, queueing is about to become your favourite thing. **NOW £24.95**

LUST 3 3 penis ring set SSP £20.95
Three different sizes, one at a time or all three at the same time! Impressive erections! **NOW £12.95**

MALE MASTURBATOR SSP £34.95
Hand held, skin-like material, feels great, easy to clean. **NOW £23.95**

REAL STALLION (LARGE VEINED) SSP £34.95
Realistic dildo with a suction cup, 11" total length. **NOW £23.95**

KUBWA PLUS
The pill for hiim
BESTSELLER!
High satisfaction rate
6 capsules: **£25**
12 capsules: **£45**
FREE SEX LUBRICANT with every order

THE JESSICA RABBIT SSP £37.95
Bunny ears, squirmy pearls, velvet touch, waterproof, girls love it **NOW £24.95**

WICKED WAND SSP £64.95
for intimate hot spot excitement, works a treat. **NOW £49.95**

TRADE ENQUIRIES WELCOME

TRADE CUSTOMERS ONLY CALL 020 8114 1140
or email *tradesales@thamesroad.co.uk*

SPICE UP YOUR LOVE LIFE!

ADULT TOYS & DVD's VISIT OUR ONLINE STORE (FREE P&P ONLINE)
www.143SEXTOYS.co.uk

OR CALL OUR 24HR CREDIT CARD HOTLINE:
0208 114 1011

PRIVATE SHOPS UK

follow us on Twitter @Private_ShopsUK
or visit www.privatexxx.co.uk for more info

IN-STORE OFFER ONLY
BUY ONE DVD AND GET TWO DVDs FREE
THIS OFFER APPLIES TO THE PRIVATE SHOPS DVD RANGE

TRADE ENQUIRIES WELCOME: Trade customers only call 020 8114 1140 or email tradesales@thamesroad.co.uk

THE CHEAPEST PRICES ON THE UK HIGH STREET: including PILLS, ADULT TOYS for all genders, HARDCORE SEX DVDs visit a store to see before you buy, ODOURISERS, MAGAZINES & LOTS MORE.

MOST SHOPS OPEN MON-SAT 10AM-6PM (FRI 8PM). SHOPS MARKED ● OPEN UNTIL 8PM MON-SAT ADDITIONALLY, SHOPS MARKED ■ ARE ALSO OPEN ON SUNDAYS 10AM-4PM

MANY SHOPS OPEN 7 DAYS A WEEK

ALDERSHOT 266B HIGH ST GU12 4LT — DVDs, MALE PILLS, SEX TOYS, FROM JUST £4.99	BEXLEY● 14 BOURNE RD DA5 1LU	BIRMINGHAM■ 45 PINFOLD ST B2 4AY — THE MIDLANDS OLDEST SEX SHOP WITH XXX DVDs FROM £4.99	BLACKBURN 71 DARWEN ST BB2 2BL	BLACKPOOL 311 CHURCH ST FY1 3PF	BOLTON 201 ST GEORGES RD BL1 2PG			
BRADFORD● 149 MANNINGHAM LANE, BD8 7JA	BRENT■ 659 NTH CIRCULAR RD NW2 7AY — DVD Exchange call into the store for details	BRIDGEND 72 BRIDGEND RD ABERKENFIG CF32 9AP	BRISTOL 76-76A WEST ST OLDMARKET BS2 0BW	CAMBRIDGE 38 CHESTERTON RD CB4 1EN	CARDIFF 9 MILL LANE CF10 1FL	CARLISLE● 6 LONDON RD CA1 2EL	CHATHAM● 18 HIGH ST ME4 4EP	CHESTER● 52 BROOK ST CH1 3DZ
CHESTERFIELD 528 SHEFFIELD RD S41 8LP	COLWYN BAY 19 GREENFIELD RD LL29 8EL	COVENTRY● 78 FAR GOSFORD ST CV1 5DZ	CRAWLEY 1 HIGH ST RH10 1BH	CROYDON 20C SELSDON RD CR2 6PA	DERBY● 61 OSMASTON RD DE1 2JH	DONCASTER 15 COPLEY RD DN1 2PE	DUDLEY UNIT 4, FLOOD ST DY2 8NT	EDINBURGH●■ 60 ELM ROW EH7 4AQ	EXETER● 133 FORE ST EX4 3AN
FOLKESTONE 105 DOVER RD CT20 1NL	GLOUCESTER 7 EMPIRE WAY GL2 5HY	GRAVESEND 36 QUEEN ST DA12 2EE	GRIMSBY 189 GRIMSBY RD DN35 7HB	GT YARMOUTH● 3 HOWARD ST NORTH NR30 1PD	HARLOW●■ 1 CAWLEY HATCH SHOPS, ELIZABETH WAY, CM19 5AN	HEMEL 193 LONDON RD HP3 9SE	HULL● 263 HESSLE RD HU13 4BE	KETTERING 25 MARKET ST NN16 0AH	LEICESTER● 116 GRANBY ST LE1 1DL
LEWISHAM■ 318 LEWISHAM RD SE13 7PA	LIVERPOOL■● 63 MOORFIELDS L2 2BP — THE NORTH WEST'S CHEAPEST SEX SHOP WITH DVDs FROM £4.99	LOUGHBORO' 27 NOTTINGHAM RD LE11 1ER	MANCHESTER■ 54 OLDHAM ST M4 1LE — HUGE RANGE OF DVDs AND SEX TOYS FROM AS LOW AS £4.99	MARGATE 55 NORTHDOWN RD CT9 2RU	MIDDLESBRO'● 14 BOROUGH RD TS1 5DP	NEWCASTLE●■ 20/22 SCOTSWOOD RD NE4 7JB — THE NORTH EAST'S OLDEST SEX SHOP XXX DVDs FROM £4.99		
NEW MALDEN 203 KINGSTON RD KT3 3SS	NEWPORT 16 CARDIFF RD NP20 2ED	NORTHAMPTON● 8 REGENT SQUARE NN1 2NQ	NORWICH● 39 ST AUGUSTINE ST NR3 3BY	NOTTINGHAM●■ 81-85 UPPER PARLIAMENT ST, NG1 6LD — MEGA STORE DVDs, SEX TOYS, PILLS SUPER LOW PRICES	OXFORD●■ 54 COWLEY RD OX4 1HZ	PETERBORO'●■ 75 OUNDLE ST PE2 9PW	PLYMOUTH● 31 ATHENAEUM PLACE PL1 2RG	PRESTON 64 LANCASTER RD PR1 1DD	
PORTSMOUTH■● 9 ARUNDEL ST PO1 1NB — WE WILL BEAT ANY LOCAL PRICE ON DVDs TOYS PILLS	READING 108 SOUTHAMPTON ST RG1 2QX	SHREWSBURY 40 WYLE COP SY1 1XF	SOUTHEND 9 ALEXANDRA ST SS1 1BX	STEVENAGE 22 QUEENSWAY SG1 1BS	STOCKPORT 26 LWR HILLGATE SK1 1JE	STOKE 3 MARSH ST STH ST1 1JA	SWANSEA 3 DILLWYN ST SA1 4AE	WAKEFIELD● 71 DONCASTER RD WF1 5DX	
WEST BROM 19 BULL ST B70 6EU	WORCESTER 18 LOWESMOOR WR1 2SG	Pop in & Pick up a FREE CATALOGUE							

PS58

The offers on the DVDs above are for mail order purchases only.

Some strong DVD titles have been amended above for publication purposes.

Private, Dept SS033 , 14 Bourne Road, Bexley DA5 1LU.
Please rush me the following under plain cover:

ITEM DESCRIPTION	QTY	SUB TOTAL
EXPLICIT DVD - MILF MAYHEM	1	FREE
ORDERS UP TO £25 P&P - £2.95 FREE P&P ON ORDERS OVER £25	P&P	£2.95
	TOTAL £	

CONTINUE ON A SEPARATE SHEET IF NECESSARY
Please make cheques payable to M.O. Division with your name and address on reverse. Send cash only by registered/recorded delivery. Do not use staples.

OR CHARGE MY
CREDIT CARD NO. _____
START DATE ___/___ EXPIRY DATE ___/___ ISSUE NO. _____
CARD SECURITY Last 3 digits on signature strip or daytime telephone number: _____
SIGNED _____
TELEPHONE NO. _____
MR/MRS/MS _____ NAME _____
ADDRESS _____
_____ POST CODE _____

I am over 18 and agree to keep these items away from minors. SIGNED _____

Although normally 7 days, please allow up to 28 days for delivery. If you no longer wish to receive further mailings of exciting offers from us, or associated companies, please tick this box ☐

Bulk films may be on more than 1 disc. Reg No: 3238109

Interfast Limited, Barking IG11 0JA. Reg No: 3238109. Private, 14 Bourne Road, Bexley DA5 1LU.

MY FIRST TIME...

THEY always say you remember your first time...well, we've taken to the streets to find out if it's true.

Each week Britain's babes will spill the beans on when they popped their cherries – and share the spicy details of some other first-times, too!

Here we delve into the sexy secrets of two saucy stunnas from Liverpool...

KAYLEIGH CHURCH
AGE: 21
FROM: Liverpool
OCCUPATION: Fashion designer
FAVE DRINK: Cosmopolitan
FAVE FOOD: Chinese
FAVE FILM: The Proposal
FAVE ACTOR: Matt Damon
FAVE HOLIDAY: Mallorca

JOANNE THOMAS
AGE: 21
FROM: Liverpool
OCCUPATION: Store manager
FAVE DRINK: White wine
FAVE FOOD: Italian
FAVE FILM: Bridesmaids
FAVE ACTOR: Ryan Reynolds
FAVE HOLIDAY: Skiathos

FIRST SEX

JOANNE: I made my fella wait a year before we had sex. I was a really shy teenager and wanted to wait until I was married before losing my virginity.

Luckily, I caved in, otherwise I'd still be waiting! And I'm really glad I did.

I'm also equally glad I held out because when we did have sex it was amazing. We'd already done lots of other stuff, so knew each other's bodies and there was no problem when he slipped inside me.

He was definitely my first love. We went out for three years and I was gutted when it ended.

KAYLEIGH: I lost my virginity on a trip to Scotland with a group of mates. We went to the comedy festival up there and met these gorgeous blokes.

One of them had a flat in the city centre, so after the pub we all went back. I got off with his best mate and ended up shagging him in the spare room while everyone else was in the living room.

He really knew what he was doing and he was really fit, so I didn't regret it.

FIRST ORAL

KAYLEIGH: The first time I went down on a guy was behind a bus shelter in Liverpool!

He was my boyfriend at the time and we were both really pissed after a night out. All our mates were egging us on, saying I didn't have the guts to do it. So I proved them wrong!

I only sucked him off for a couple of minutes, and he didn't cum, but I carried on where we left off when we got home and he exploded in my mouth within minutes.

I spat it out all over him, but he was just happy to have got a gobble.

JOANNE: I gave my first blowjob to the same boyfriend I popped my cherry with. We'd been seeing each other for about six months and had started giving each other mutual masturbation a couple of months earlier.

Then one day he decided to go down on me – it made me feel so horny.

Having an orgasm through oral was so much better than him using his fingers, so I did the same to him.

I really took my time, licking and kissing him. I'd never seen him so hard. And I loved putting him in my mouth.

I still love gobbling blokes and reckon I'm pretty good at it too, judging from their reactions.

FIRST TIME BUM FUN

JOANNE: I'm not into it. I don't understand it. Why would a girl want to have a bloke's cock up her bum?

It just sounds too painful and unsexy to me. I don't even like it when they put their fingers there.

I dumped one boyfriend because he wouldn't leave my bumhole alone. We'd been going out for about three weeks when we started having sex, and a week later he was trying for the backdoor.

I went mad, he called me a prude and that was it. I can't imagine I'll ever want to give it a go.

KAYLEIGH: If you really like a guy, then I think you should do it. Blokes get really turned on by it, and if I'm in love with someone then I want to please him.

The first time I did it, I was really nervous and it did hurt, but the second time was great. I had a massive orgasm through it.

Apparently, there are loads of nerve endings up there, and if you fiddle with your clit at the same time, it's amazing.

FIRST MASTURBATION

JOANNE: I didn't start touching myself until after my fella and I had split up.

Until then I had no need to and felt that I'd be insulting him if I did.

But when we finished, I was so horny for weeks afterwards that I had to. I started in the bath one night and ended up making myself cum in the water.

Then I got out and did it again on the bed. I think I came three times that night.

It really helped me discover there's loads of different ways to make yourself climax.

KAYLEIGH: I started playing with myself quite a long time ago. In fact, it was while I was in college.

Some magazines discuss masturbation and how women should discover their own bodies, so I thought I'd give it a go.

To be honest, I don't do it that often. I prefer a bloke to do it – and as I'm not averse to one-night stands, I don't usually have to wait long to get a bit of cock.

> **"We did it on a trampoline at a holiday park – it was so bouncy!"**

FIRST OUTDOOR SEX

KAYLEIGH: My first al fresco shag was on a trampoline at a holiday park in South Wales. It was so bouncy!

I used to go caravanning there with my parents every summer, and one year I met this really cute Cornish guy.

We hung out for most of the week, then at the end he finally made his move. But because we were both staying in caravans, we didn't have anywhere to go.

So one night we sneaked into the trampoline enclosure. Before I knew it, he had me flat on my back with my knickers round my ankles and my dress pulled up.

He started licking me out. It was so horny, so I pulled him up and put him inside me.

We were only there for about 10 minutes, but it felt like hours. Luckily, no one saw us, otherwise my parents would have hit the roof.

JOANNE: About a year ago I was seeing this guy from work. It wasn't anything serious, but he was pretty good in bed, so one day we decided to try something a bit more risky and ended up having sex in a shop's changing room.

It was one of these cheap clothes stores and there was no-one checking how many items you had. So I went in first and he followed me.

The worst thing was trying to keep the noise down – not because we were moaning with pleasure, but laughing. It was really funny.

But after a few minutes we really started to get into it, and he found it a massive turn on doing me from behind while watching in the mirrors.

Then we heard someone clearing their throat outside, so decided to hop it. I went bright red as we were leaving and haven't been back since!

FIRST DRESSING UP

KAYLEIGH: I got dragged to a fetish night at this really seedy club by this bloke I was seeing a couple of years ago. He was in his 30s and was really into leather and bondage and stuff.

I thought he was joking, but when he brought out a PVC outfit I knew he wasn't. It was a really tight black miniskirt with a weird-looking bra-top.

He persuaded me to give it a go, so I did, and hated every minute of it. I left after an hour and it's put me off the whole dressing up thing.

JOANNE: I used to dance and for one show we had to wear long curly wigs. One fella I used to date found it and asked me to put it on in bed. It really turned him on.

He had this weird thing about mermaids and thought I looked like one!

Then I started dressing up in a tight skirt and blouse and pretended to be a secretary. One time I even met him in a bar dressed like that, he got hard in the middle of the pub and dragged me off to the toilets! It was amazing.

I really get into it with the right fella.

BUY USED TEEN PANTIES & GET FREE NUDE TEEN PIC £25+PP
07966 519 614
TALK TO TEENS LIVE ON 09097 710778 OR TEXT 18TEEN TO 80977
1-2-1 £25 FOR 10 MINS TEL 07966 519 614
CALLS EXTREME TABOO CALLS FROM £35

09097 761881 HE DID HIS STEPDAUGHTERS 18+
09097 761882 GYMSLIP SL*T 18+
09097 761883 SHE'D ASKED FOR IT
09097 761884 STEP DAD SAID SHE WAS BAD 18+
09097 761885 HE CREPT INTO HER BED
09097 761886 HIS DAUGHTERS BEST FRIEND 18+
09097 761887 TEASING BITCH WITH TINY T*TS
09097 761888 HAIRLESS & WET
09097 761889 AFTER HER HOMEWORK18
09097 761890 AUNTY USED HER DILDO
09097 761891 MADE TO LICK HIS B*LLS
09097 761892 HER PUNISHMENT F*CK

UNLIMITED AUDIO PORN CLUB
Scan me
WWW.ONLYFANS.COM/MADAMAMANDASAUDIOPORN

To access any of these adult services callers must be over 18 & have the bill payers permission prerecorded calls cost £1.55 per minute plus your phone company's access charge. All live calls cost £1.55 are recorded Text chat costs £1.50 per message plus your standard network rate. we may send free promotional SMS sent"STOP ALL"to 89077 to opt out. Service provided by DATA PRO LTD Customer Careline 02477150516

NOW TALK TO 'EM LIVE!
YOU CAN BE NAUGHTY BUT PLEASE BE NICE! REMEMBER, THESE ARE REAL GIRLS!
FOR JOANNE CALL 0909 6042354 FOR KAYLEIGH CALL 0909 6042355
Calls cost 61p per minute unless stated otherwise & network extras may apply. All live calls are recorded in compliance with PP+ regulations. You must be over 18 and have the bill payers permission to use this service. Service provided by Luv2Chat PO Box 481 ME5 7WW. Care line 0844 801 3001 You may receive free promotional messages. We reserve the right to send you future promotional messages to opt out text OPTOUT to 89126 or call our helpline on 0844 801 3001

GEORGIE LIKES IT GOOD 'N' HARD!

THIS is how sexy Georgie Darby likes to be in the bedroom – arse in the air ready to get her little bot-bot spanked red!

Gorgeous Georgie, 26, confessed she's a full blown nympho who craves hard and rough shags.

The Guildford, Surrey, babe revealed nothing is too extreme when it comes to sex.

The 32E dish said: "If it was up to me, I would have sex seven or eight times a day.

"I love ANYTHING kinky. I love being tied up to a bed, spanked and I love being seen to by a hard man."

By WENDY THOMAS
news@sundaysport.co.uk

IN NEXT SUNDAY'S SUNDAY Sport

IS YOUR MISSUS A SECRET BUM SEX FAN?

Find out only in NEXT Sunday's SUNDAY Sport

DON'T DARE MISS IT!

WELCOME TO THE UK & IRELAND'S BEST ADULT CLASSIFIEDS

Sport Classified SECTION

ESCORTS | Escorts | Agensies | Independents | RELAX | Massage | Male Massage | TV/TS | Adult Contacts | SERVICES | Dominatrix | Fetish | Swingers

Sport Classified

Numbers within the 070 range have been designated as Personal Numbers by OFCOM and are available for the use of Personal Numbering Services (PNS). The formal definition of such services, as set out in the National Telephone Numbering Plan is: "a service based on number translation that enables End-Users to be called or otherwise contacted, using a single personal telephone number, and to receive those calls or other communications at almost any telephone number, including Mobile Numbers." 070 numbers are not premium rate however the cost of calls to 070 number may vary between service providers.

ESCORTS

ESCORTS

BELFAST - New wonderful young lady all services great massage **Call me on 07895106366**

BELFAST LISBURN Rd GINA Busty 36DD Independent Brunette Local Lady 35yrs Mon-Fri 10-5 experienced escort **07984568215**

DERRY KATHLEEN SEXY MATURE 54yr NATURAL VERY LOVING ALL SERVICES AVAIL ALL WEEK **07594236603**

ESCORTS

Belfast city centre Double Trouble beautiful friends offering massage and escort services Open late 7 days a week **07584192714**

ESCORTS AGENCIES

Are you looking to get into the Adult Industry?.We are looking for open minded males 40+.- Nationwide - **01202 237 694.**

MALE ESCORTS

BELFAST BI MALE ESCORT / MASSAGE *** ALL SERVICES *** AVAILABLE **CALL ME NOW ON 07849 016853**

RELAX

GRAMPIAN

ABERDEEN AMANDA SEXY BRAZILIAN AVAILABLE ALL WEEK **CALL 07526 625854**

ABERDEEN (TORRY) YOUNG 23YRS OLD SEXY & Bsty Nikki THAI Ladyboy For A Short Visit only **Call 07379198174**

DUNDEE THIS WEEK ONLY ** SEXY & BUSTY & HOT ** 36yrs, 5ft7, Sz 12, EE-cup, Lingerie Uniforms Toys **07555728116**

INVERNESS Daniella curvy busty Colombian All services toys and uniforms open till late 7 days a week **07733091734**

New Inverness Sun-Tue ALL Levs Toys Uniforms Roleplay IN-/Out With Sxy Scottish Pretty Petite & 32H Hot Fun **07810418693**

SCOTTISH

SCOTTISH

EDINBURGH EH11 SEXY BUSTY 40HH BBW IN & OUT CALLS AVAILABLE **Call 07843 855068**

FALKIRK COLOMBIAN MASSAGE SEXY AGE 44 YRS BIG BUM AND BUSTY BLONDE **CALL ON 07467 709399**

GLASGOW BUSTY MATURE BLACK 38DD LUXURY APARTMENT IN CITY CENTRE CALL **07985561756**

GLASGOW NEW LEGGY BLACK BEAUTY 36DD TOYS & UNIFORMS AVAILABLE TILL LATE **CALL 07796 911323**

GLASGOW SCOTTISH 5***
RED HOT 40yrs+
* NEW FLAT *
* FRIENDLY * SEXY *
* DISCREET FUN *
Tel: 07779 825512

GLASGOW S/SIDE Sexy Blonde 30yrs For Sexy Fun Stockings + Susp. Dom available No door Fee No Rush **Tel: 07707 454340**

GLASGOW MARY ********** STRICT SOPHISTICATED GLAMOROUS DISCREET CALL **0141 649 8024**

BORDERS

CARLISLE CENTRE Near Bus Station Available 10am-10pm Mature 50s ENGLISH BRUNETTE CALL MANDY **07773156883**

CARLISLE
SEXY SCOTTISH BUSTY BABE **01228 512995**

CARLISLE XXX
* Stockings & Stilettos *
STAFF REQUIRED
CALL ME ON 07986 185145

TYNE TEES

NE 53YRS SLIM VERY BUSTY ALL NATURAL FOR IN/OUT CALLS NO WITHHELDS **Call me on 07598132457**

NCLE/GATESHEAD Petite English Blonde LOLA 32DD 42y Avail Afternoons to Early Hours In/Out Calls Very exp **07470156494**

GATESHEAD Gabrielle English Slim Sexy 48yrs Brunette In Calls Afternoons /Out Calls early Eves **Call me on 07763995178**

GATESHEAD
Sexy leggy Brunette * weekend Specials * In /out calls available **Call me on 07904 490431**

YORKSHIRE

BARNSLEY Premier Massage Variety of ladies 10am-8pm Old and new Welcome **Call us now 01226 248500**

Huddersfield Elegant Black mature Beauty very bsty 44HH All are welcome No withelds Stf Rq **call me on 07497 553945**

WAKEFIELD MATURE SLIM SIZE 6 IN/OUT CALLS ALL LEVELS + 2 GIRL SPECIAL **Tel: 07387405802**

GRANADA

WARRINGTON ********** NEW ORIENTAL 10am-12pm IN / OUT CALLS CALL ME NOW **07478411113**

M6/J23 EARLSTOWN M62/J9
** FULLY INCLUSIVE **
** UP & DOWN **
01925 228506

CENTRAL

ANGLIA

IPSWICH RAUNCHIEST DUO * BEST VALUE IN TOWN! * Monday - Friday 10am - 7pm **01473 270120** ronaipswich.com

LONDON

WEST COUNTRY

REDRUTH NEW GIRL IN TOWN SEXY BRAZILIAN BROWN SKIN 29yrs VERY BUSTY & CURVY CALL **07435363199**

TV - TS

MANCHESTER KELLY **** TV DRESSING **** CALL ME ON **01612365938/07749044764**

ADULT CONTACTS

LONELY LADIES, SEXY SINGLE MUMS & DIVORCEES LOOKING FOR MALE ATTENTION 30+ All Areas, Call **07008 025 044**

TEXT

XXX HOUSEWIVES PLICIT

I'M YOUNG AT HEART, LOVE TO PARTY & ENJOY REGULAR ONE NIGHT STANDS. TEXT ME

TXT LUCY TO 89098

WDM POBox 143 BN188DF £1.50 per message. Max 3 replies per message sent. 18+ Only, must have the bill payers' permission. Service for entertainment purposes only. STOP to 89098 to stop service. You may receive free promo messages. To optout text OPTOUT to 89098. Help 03333130018.

DESPERATE HOUSEWIVES

60yr old retired headmistress desperate for attention. Loves dressing up!
Text: **EVELYN** To: **89098**

Busty masseuse looking for no strings attached fun with filthy strangers... Discreet
Text: **GILL** To: **89098**

I'm Blonde, fit & love adverturous sex! I've a huge collection of sex toys!
Text: **CYNTHIA** To: **89098**

WDM POBox 143 BN188DF £1.50 per message. Max 3 replies per message sent. 18+ Only, must have the bill payers' permission. Service for entertainment purposes only. STOP to 89098 to stop service. You may receive free promo messages. To optout text OPTOUT to 89098. Help 03333130018.

DVDS

ADULT DVDS AM +PRO+UK Catalogue + free 2 hr Sample TXT or **Phone 07507 493182**

ADVERTISE HERE FOR AS LITTLE AS £59.50! CALL 0161 381 0180 NOW!

ADULT CHAT

18+ teen sex 46p per minute Live 1-2-1 Mobiles 69179 60p per min
0908 520 1109

SHORTEST INTRO IN THE UK 46p per minute
PROPER FILTHY GIRLS 18+
WANT 2 HELP U UNLOAD!!
0908 520 5266
ADC Media PO Box 4504 M61 0GJ. Calls recorded & cost 46p per min plus your network access charge. 69179=60p per min. Over 18s. Bill payers permission. We may send promo msgs. Opt out & Helpline 01616073017.

GRANNY SEX 46p per minute
STRAIGHT THRU!
0908 520 6990
Mobiles Call 69179 60p per min

DIRTY HOUSEWIFE XXX SEX
'I'm at HOME & wanna MAKE U COME!' 46p per minute
0908 520 6991
CHEAP LIVE CHAT
ADC Media PO Box 4504 M61 0GJ. Calls recorded & cost 46p per min plus your network access charge. 69179 = 60p per min. Over 18s. Bill payers permission. We may send promo msgs. Opt out & Helpline 01616073017.

ADULT CHAT

WET & WILD 2 HORNY BISEXUAL BABES REQUIRE MEN!
09096 040 407
Calls cost 60p per minute to 09096 plus your phone company's access charge. All live calls are recorded in compliance with PRs regulations. Service provided by LuxZCheT PO Box 143 BN18 8DF. Text STOP to 89098 to stop service. Users of all services must be over 18 yrs and must have the bill payers' permission. Customer help line 03333130018. To opout of marketing text OPTOUT to 89098.

XXX 46p per minute SEX Chat LIVE 1-2-1 18+ Dirty Girls
0908 520 1107
Mobiles Call 69179 60p per min

GRANNY SEX CHAT 46p per minute
0908 520 1108
Mobiles Call 69179 60p per min
ADC Media PO Box 4504 M61 0GJ. Calls recorded & cost 46p per min plus your network access charge. 69179=60p per min. Over 18s. Bill payers permission. We may send promo msgs. Opt out & Helpline 01616073017.

LIVE SEX WITH HOT & HORNY ASIAN BABES!
09839 190 486
Calls cost £0.46/Min + your phone company's access charge. Worldwide Digital Media PO Box 143 BN18 8DF. Helpline 03333130018

ADVERTISE HERE FROM JUST...
£59.50
TO BOOK OR DISCUSS YOUR ADVERT CALL:
0161 381 0180
OR EMAIL
lorraine@sundaysport.co.uk

Nicola Ulian
Age 30, 30E, from Manchester

PRIVATE SHOPS SUPER SEX TOYS

MALE MASTURBATORS

TINA
Tina is beautifully built for one purpose. Life-sized and waiting for you in the doggy style postition or laying on her back, with an inviting vagina, anus, open mouth with blonde hair.

was £45.99 NOW £29.99

LOLITA

With vibrating & noduled love tunnel. Made from microskin for the most realistic experience yet

was £34.99 NOW £23.99

SAVE £££s

JESSICA RABBIT ORIGINAL
Jessica can be every girls best friend, the. Jessica rabbit has: hi/lo speed bunny ears, squirmy pearls, reversible rotating shaft, velvet smooth n easy push control pad and what more, it's waterproof. So you can take it to water for bath time fun. Latex & phthalates free.

was £29.99 NOW £24.99

MALE TONICS

KUBWA PILLS
'It gives you a lift'

1 Pack
6 Pills £25
2 Packs
12 Pills £45
Get a FREE sex lubricant with your purchase!
1000's Of Satisfied Customers

SAVE £££s

BLISS

Remote control egg, 10 levels of stimulation controlled by the flick of a switch.

was £34.99 NOW £24.99

BIG DONG
Realistic feeling dong with suction cup at the base.28cm (11inches) of pure pleasure.

was £39.99 NOW £29.99

LOVER

Available in three skin tones: light, medium and dark. 9" total length.

was £34.99 NOW £24.99

DEVELOPERS

BANG BANG

Classic vacuum ball pump design. This is one of our all-time best sellers.
Bigger, Harder, Longer!

was £29.99 NOW £19.99

STIFF & STRONG
Penis Pump creates a vacuum. With pressure indicator for precise control.

was £67.99 NOW £46.99

STALLION RING

Designed to fit around your penis and balls to increase your erection strength and stamina.

was £12.99 NOW £7.99

SAVE £££s

HI SPEED BULLET

The wide head stimulates a very large area to give so much more pleasure.

was £13.99 NOW £7.99

NET DRESS

Look good and feel great. Turn up the passion in this super sexy mini dress. Seamless, stretchy coarse net with triple straps. 85% Polyamide, 15% elastine

Only £15.99

DOUCHE
Simple to use and very hygienic. With very easy to follow instructions you cant go wrong.

Only £9.99

AMAZING DEALS TO BE HAD!

OR CALL OUR 24HR CREDIT CARD HOTLINE
0208 114 1011
visit our online store to see our enormous range
www.TAMEDLIFE.com

GLASS DILDO
Almost a work of art! Made out of high-quality transparent glass with a stimulating blue spiral on the shaft.

was £31.99 NOW £24.99

DOOR SWING

Sex fantasy swing. Attaches to a door, satin eye mask included. 120kg max weight.

was £59.99 NOW £39.99

SEX TALENT

Indulge your wildest fantasy Curved to allow double penetration in vagina and anus at the same time. 29cm total length

was £22.99 NOW £15.99

THE ROCK WAND
Fat head, more pleasure, more orgasms, quiet, usb rechargeable & 100% waterproof.

was £64.99 NOW £49.99

EAZE-IN
40grm "Best Buy" sex lubricant
only £4.99

GLIDE by ID LUBE
Water based intimate lubricant. Use with any toy on this page. 65ml
only £6.99

BUTT PLUG

5.5 inch jelly butt plug soft, flexible and firm "A" ecstasy, oh yeah

was £18.99 NOW £11.99

ANAL PEARLS
Anal beads take pleasure to the next level.You've read all about them, give it a try.

was £14.99 NOW £9.99

LITTLE DOLPHIN
NEW

Finger vibe. Pure stimulation!

was £29.99 NOW £24.99

Fill out & post to: S.T.F.H, (Dept. SS033), 14 Bourne Road, Bexley, Kent DA5 1LU CALLERS WELCOME
Please rush me the items I have listed:

Description	Qty	Sub Total
	PLUS P&P	£3.95
Total paymentof including P&P		£

PLEASE TICK PAYMENT METHOD:
□I ENCLOSE TOTAL PAYMENT FOR £_____
Please make cheques/P.O.s payable to **M.O. Division** with your name and address on the reverse. Send cash only by registered/recorded delivery. Do not use staples. **OR**
□CHARGE MY CREDIT CARD THE AMOUNT OF £_____

CARD NO
CARD SECURITY last 3 digits of signature strip on back of card or Daytime Tel No:
START DATE EXPIRY DATE ISSUE NO
NAME
ADDRESS
POSTCODE

I am over 18 and agree to keep these items away from minors. SIGNED

Although normally 7 days, please allow up to 28 days for delivery. I understand that all items are agent purchased through a licensed sex shop. If you no longer wish to receive further mailings of exciting offers from us or associated companies, please tick this box q 18+

LUDLOWDOWN LTD, SHAWKINS HOUSE, 1 LUDLOW PARK, HEOL DINAS, TONTEG, PONTYPRIDD, CF38 1AG

PRIVATE SHOPS UK
follow us on Twitter @Private_ShopsUK
or visit www.privatexxx.co.uk for more info

IN-STORE OFFER ONLY
BUY ONE DVD AND GET TWO DVDs FREE
THIS OFFER APPLIES TO THE PRIVATE SHOPS DVD RANGE

TRADE ENQUIRIES WELCOME: Trade customers only call 020 8114 1140 or email tradesales@thamesroad.co.uk

THE CHEAPEST PRICES ON THE UK HIGH STREET: including PILLS, ADULT TOYS for all genders, HARDCORE SEX DVDs visit a store to see before you buy, ODOURISERS, MAGAZINES & LOTS MORE.

MOST SHOPS OPEN MON-SAT 10AM-6PM (FRI 8PM). SHOPS MARKED ● OPEN UNTIL 8PM MON-SAT
ADDITIONALLY, SHOPS MARKED ■ ARE ALSO OPEN ON SUNDAYS 10AM-4PM

MANY SHOPS OPEN 7 DAYS A WEEK

ALDERSHOT 266B HIGH ST GU12 4LT — DVDs, MALE PILLS, SEX TOYS, FROM JUST £4.99
BEXLEY● 14 BOURNE RD DA5 1LU
BIRMINGHAM■ 45 PINFOLD ST B2 4AY — THE MIDLANDS OLDEST SEX SHOP WITH XXX DVDs FROM £4.99
BLACKBURN 71 DARWEN ST BB2 2BL
BLACKPOOL 311 CHURCH ST FY1 3PF
BOLTON 201 ST GEORGES RD BL1 2PG
BRADFORD● 149 MANNINGHAM LANE, BD8 7JA
BRENT■ 659 NTH CIRCULAR RD NW2 7AY — DVD Exchange call into the store for details
BRIDGEND 72 BRIDGEND RD ABERKENFIG CF32 9AP
BRISTOL 76-76A WEST ST OLDMARKET BS2 0BW
CAMBRIDGE 38 CHESTERTON RD CB4 1EN
CARDIFF 9 MILL LANE CF10 1FL
CARLISLE● 6 LONDON RD CA1 2EL
CHATHAM● 18 HIGH ST ME4 4EP
CHESTER● 52 BROOK ST CH1 3DZ
CHESTERFIELD 528 SHEFFIELD RD S41 8LP
COLWYN BAY 19 GREENFIELD RD LL29 8EL
COVENTRY● 78 FAR GOSFORD ST CV1 5DZ
CRAWLEY 1 HIGH ST RH10 1BH
CROYDON 20C SELSDON RD CR2 6PA
DERBY● 61 OSMASTON RD DE1 2JH
DONCASTER 15 COPLEY RD DN1 2PE
DUDLEY UNIT 4, FLOOD ST DY2 8NT
EDINBURGH●■ 60 ELM ROW EH7 4AQ
EXETER● 133 FORE ST EX4 3AN
FOLKESTONE 105 DOVER RD CT20 1NL
GLOUCESTER 7 EMPIRE WAY GL2 5HY
GRAVESEND 36 QUEEN ST DA12 2EE
GRIMSBY 189 GRIMSBY RD DN35 7HB
GT YARMOUTH● 3 HOWARD ST NORTH NR30 1PD
HARLOW●■ 1 CAWLEY HATCH SHOPS, ELIZABETH WAY, CM19 5AN
HEMEL 193 LONDON RD HP3 9SE
HULL● 263 HESSLE RD HU13 4BE
KETTERING 25 MARKET ST NN16 0AH
LEICESTER● 116 GRANBY ST LE1 1DL
LEWISHAM■ 318 LEWISHAM RD SE13 7PA
LIVERPOOL■● 63 MOORFIELDS L2 2BP — THE NORTH WEST'S CHEAPEST SEX SHOP WITH DVDs FROM £4.99
LOUGHBORO' 27 NOTTINGHAM RD LE11 1ER
MANCHESTER■ 54 OLDHAM ST M4 1LE — HUGE RANGE OF DVDs AND SEX TOYS FROM AS LOW AS £4.99
MARGATE 55 NORTHDOWN RD CT9 2RU
MIDDLESBRO'● 14 BOROUGH RD TS1 5DP
NEWCASTLE●■ 20/22 SCOTSWOOD RD NE4 7JB — THE NORTH EAST'S OLDEST SEX SHOP XXX DVDs FROM £4.99
NEW MALDEN 203 KINGSTON RD KT3 3SS
NEWPORT 16 CARDIFF RD NP20 2ED
NORTHAMPTON● 8 REGENT SQUARE NN1 2NQ
NORWICH● 39 ST AUGUSTINE ST NR3 3BY
NOTTINGHAM●■ 81-85 UPPER PARLIAMENT ST, NG1 6LD — MEGA STORE DVDs, SEX TOYS, PILLS, SUPER LOW PRICES
OXFORD●■ 54 COWLEY RD OX4 1HZ
PETERBORO'●■ 75 OUNDLE ST PE2 9PW
PLYMOUTH● 31 ATHENAEUM PLACE PL1 2RG
PRESTON 64 LANCASTER RD PR1 1DD
PORTSMOUTH■● 9 ARUNDEL ST PO1 1NB — WE WILL BEAT ANY LOCAL PRICE ON DVDs TOYS PILLS
READING 108 SOUTHAMPTON ST RG1 2QX
SHREWSBURY 40 WYLE COP SY1 1XF
SOUTHEND 9 ALEXANDRA ST SS1 1BX
STEVENAGE 22 QUEENSWAY SG1 1BS
STOCKPORT 26 LWR HILLGATE SK1 1JE
STOKE 3 MARSH ST STH ST1 1JA
SWANSEA 3 DILLWYN ST SA1 4AE
WAKEFIELD● 71 DONCASTER RD WF1 5DX
WEST BROM 19 BULL ST B70 6EU
WORCESTER 18 LOWESMOOR WR1 2SG

Pop in & Pick up a FREE CATALOGUE

Anissa Kate
Age 29, 36D, from Bristol

LUV 2 CHAT! 100% CHEAP FILTHY SEX CHAT FROM 46p PER MINUTE

Fresh & Totally Filthy! Listen to me finger my juicy slippery slit! 09839 190 661

GRANS SEX CHAT F*** their slack F***YS! JOIN US FOR A S**G 09826 134 575 PENSIONER NEEDS IT HARD!

UNLOAD ON MY HUGE TITS! 09826 134 592

Wife does what yours wont... ...swallow & A***! 09839 190 682

POSH WIFE SEX ADDICT NEEDS A FIX! 09826 134 579

MILFS! PUMP YOUR C**K DEEP INSIDE 09826 134 585

SISTER VOYEURISTA'S Sordid Confessionals XXX Filthy

18 babe down & Dirty With Toys 0982 514 1741
Nympho Granny Creams in Public 0982 514 1742
Hubby Watches Wife Get Sh**ged 0982 514 1737
Babe Has A*** Sex With Older Man 0982 514 1738
Domme Screws Sissy in a dress 0982 514 1739
MILFS 3some With Married Couple 0982 514 1740
BBW Oily Tit-W**k On The Beach! 09825 141 735
Shy Asian Student F***s 2 Hot Guys 09825 141 736
CALLS COST £1.10 PER MIN PLUS YOUR PHONE COMPANY'S ACCESS CHARGE

GRANNY GOES HARD CORE She's got a dirty mouth! 09826 134 590

FILTHY FAT BIRDS GRATEFUL FOR A S**G 09826 134 587

LONELY WIVES THEY'RE HOME ALONE! & WANT YOUR C**K 09839 190 665

2 Tight Holes 09839 190 671

ANYTHING GOES X-RATED HARDCORE FILTHY PHONESEX
Filthiest phonesex in the UK
SEXY NYMPHOS LIVE!
09826 134 595

*Calls cost £1.10 per minute to 09825, £0.65 per minute to 09826 and £0.46 to 09839 plus your phone company's access charge. All live calls are recorded in compliance with PP+ regulations. Service provided by Luv2Chat PO Box 143 BN18 8DF. Users of all services must be over 18 yrs and must have the bill payers' permission. Care line 03333130018. You may receive free promotional messages. To optout of marketing text OPTOUT to 69997.

ONLY 46P PER MINUTE
HARDCORE PHONESEX
DOMINATION
WORSHIP
YOUR NEW MISTRESS
SLAVE NEEDED!
0983 919 0872
Granny Fanny
60+ AND HUNGRY
CALL HER NOW!
0983 919 0869
JUST LEGAL 18+
CUTE & FILTHY!
LIVE 121 LIVE 121 LIVE 121 LIVE
0983 919 0754
MORE XXX LIVE FILTHY PHONESEX!
0983 919 1766 ASIAN
0983 919 0878 FETISH
0983 919 0805 LEATHER
0983 919 1790 LADY BOYS
0983 919 0781 BLACK
0983 919 0807 OLDER
0983 919 1784 KNICKERS
0983 919 1735 FOOT FETISH
0983 919 1731 ORAL SEX
18+ only. 46p per minute plus 'Access Charge'. Calls Recorded. LL99 Ltd 0208 114 2016. You may receive free promotional messages. To stop text OPTOUT to 89077

BRITAIN'S FILTHIEST CHEAP CHAT
From 46p per Minute
60 plus GREEDY OLD GRANS!
46P PER MINUTE
We Know How To Make You Unload!
0983 919 0664
Calls cost 46p per min plus your phone company's access charge

BLACK BABES!
46p per minute
C*M UP MY DARK HOLE!
0983 919 0667
Calls cost 46p per min plus your phone company's access charge

THEY'RE HUGE!
SHOOT YOUR LOAD ON MY MASSIVE TITS!
0982 613 1875
Calls cost 65p per min plus your phone company's access charge

LIVE DOMINATION!
OBEY ME NOW!
On your knees & beg for mercy, worm!
0982 613 1886
Calls cost 65p per min plus your phone company's access charge

FILTHY OLD PENSIONER!
Give Quick 30 Second RELIEF!
0982 613 1882
Calls cost 46p per min plus your phone company's access charge

LADIES WHO LICK
WE LOVE TO LET GUYS WATCH!
0982 613 1895
Calls cost 65p per min plus your phone company's access charge

46P PER MINUTE
RICH POSH WIFE
Needs quick relief!
LET'S WANK TOGETHER LIVE!
0983 919 0673
Calls cost 46p per min plus your phone company's access charge

PURE 100% FILTH!
Spanking 0983 919 0683
Foot Fetish 0983 919 0684
Hardcore 0983 919 0685
Huge Tits 0983 919 0686
Tranny 0983 919 0688
Latex Lovers 0983 919 0687
46p
Calls cost 46p per min plus your phone company's access charge

Hot Shemale Sluts!
LIVE
SISSIFICATION & TRANNY TRAINING!
0982 613 1896
Calls cost 65p per min plus your phone company's access charge

SQUEEZE INSIDE MY TIGHT HOLE!
SWEET 18!
0982 613 1876
Calls cost 65p per min plus your phone company's access charge

Calls cost 61p per minute to 09826, 46p per minute to 09839 plus your phone company's access charge. All live calls are recorded in compliance with PP+ regulations. Service provided by Luv2Chat PO Box 143 BN18 8DF. Users must be over 18 yrs and must have the bill payers' permission. Care line 03333130018. You may receive free promotional messages. To optout of marketing text OPTOUT to 89098.

SUNDAY Sport LEGENDS OF PORN

PART 15 ASA AKIRA

By PENNY MARSHALL
news@sundaysport.co.uk

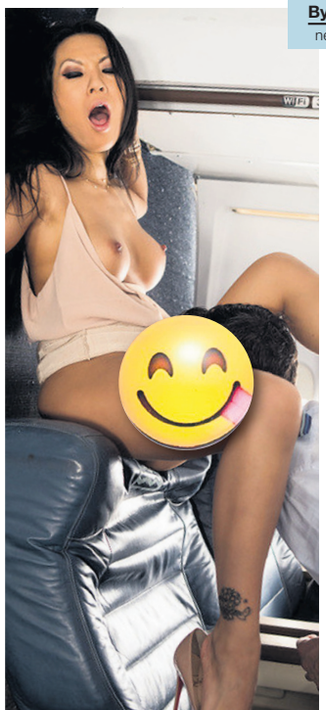

STUNNING Asa Akira was born Asa Takigami on January 3, 1985 in New York City.

The only child of Japanese parents, she lived in Japan between the ages of six and 13.

She went to school in New York and aged only 20, in 2006, she stared to appear in porn.

And WOW, what a splash she made.

Anal

With her trademark screaming "F**K, F**K, F**K" during sex and her near-violent enjoyment of spunk, fans couldn't get enough of this five-foot-two pocket dynamo.

Her first boy-girl scene was with Travis Knight for Gina Lynn Productions, after having already done several girl-girl scenes, mainly with Lynn.

But there was a LOT more to come.

She's very keen on watersports and in one kinky XXX scene, bums herself barmy with an anal douche.

Asa also enjoys a black man's willy up her bum!

She said in one horny interview: "My body's made for anal."

SPIN FOR SIN

TRUST LADY LUCK & SEE WHO YOU GET!

SEXT ROULETTE

IT'S BRAND NEW AND EVERYBODY WANTS 2 PLAY

Everybody loves SEXTING! I mean, what's not to like about swapping filthy messages, pictures and videos with dirty birds who just want sex?
Well guess what? It just got better because some bright spark had the idea to combine everything you love most about women and gambling.
In fact SEXT ROULETTE has thousands of horny woman playing this crazy game right now! You have no idea who you might hook up with!
You might get a cheeky young barmaid from Margate or a saucy secretary from Scunthorpe!

WHO WILL YOU HOOK UP WITH?

Text: SPIN

To: 89126

Texts cost £1.50 per msg recieved. Max 3 replies per msg sent

"Gaming and Sex! Together! Did I just go to heaven!"
- Mike Hunt, Cheshire

DO YOU HAVE A PREFERENCE?

text: SPINBBW to: 89126 ... for Cuddly BBWs
text: SPINGILF to: 89126 ... for Dirty Grans
text: SPINBABE to: 89126 ... for Cute Babes
text: SPINTVTS to: 89126 ... for Ladyboys
text: SPINMILF to: 89126 ... for Hot Mums
text: SPINASIAN to: 89126 ... for Asian Babes
text: SPINKINK to: 89126 ... for Kinky Doms

Texts cost £1.50 per msg recieved. Max 3 replies per msg sent

Texts to 89126 cost £1.50 plus standard network charges per message received. Maximum 3 replies per text. Some automated messages may be sent for billing purposes. Virtual text chat service This is a non subscription, adult text chat service, no guarantee of meeting made or implied and is for entertainment/fantasyrole play only. Photos are of models and are for display only. Text STOP to 89126 to stop service. You must have the bill payer's permission and be over 18 yrs to use this service. service provided by Luv2Chat PO BOX143 BN18 8DF. We reserve the right to send future promotional messages. For help or to opt out of promotional campaigns call 03333130018 or text OPTOUT to 89126.

TOO RUDE

VALENTINE'S DAY MESS-ACRE: Catalia's going to wind up in a very sticky situation

HOLE LOTTA LOVE: Loula gets filled by legend of porn Pascal

TOO RUDE

Pascal comes again for more Breaking Bad Bitches!

SHAFTA 2018 Male Performer of the Year Pascal White is back on Television X with a new series of *Breaking Bad Bitches*!

The concept of the show? Pascal finds girls that have never been f**ked on Television X before, and breaks them in!

Episode 1, starring Loula Lou, aired last night, but fear not – the hardcore scene will be online at *televisionx.com* from tomorrow morning.

Loula took a good hard f**king and made sure to satisfy the porn veteran to completion as he spaffed all over her cheeky sexy face – and she loved it.

The show will air every Saturday night at 10pm on *Television X*, and each week brings you a brand new face and a pussy that's ready to be filled.

Filthy

Along with Loula, the stars of the show include blue-eyed f**k-pot Catalia Valentine, tight-bodied alt-slut Luna Toxxxic, filthy piece of ass Madison Stuart and super sexy Ashleigh DeVere.

Call 0871 075 6969 and get the best deal on top quality home grown porn today!

TICKLES TICKLE TESS'S FANCY!

TASTY Tess O'Reilly WON'T be impressed by your 30-year-old SpiderMan bedspread – because she LOVES satin sheets!

The busty 32E model said: "They have to be soft and clean and feel sexy against my skin. That's what gets me in the mood."

By WENDY THOMAS
news@sundaysport.co.uk

Ireland-born Tess, who now lives in Newcastle, also loves a good bit of slap and tickle... literally.

She said: "I am completely helpless when I'm being tickled and that is such a turn-on.

"It never fails to get me wet and ready for sex."

GET THE SPORT ONLINE FREE FOR A MONTH! GO TO www.sundaysportonline.co.uk

BOOBS ON THE BOX

BRITAIN'S ONLY NAKED TV GUIDE with SIMON DEAN

TODAY

Horror Channel, 9pm, *28 Days Later* – NAKED Catherine McCormack gets hosed down by health agents at 37 mins. She's not having much fun, but you'll certainly find the view of her bangers and side-ass very entertaining.
Horror Channel, 2.35am, *Satan's Slave* – LOTS and lots of good Seventies teat (*above*) courtesy of Candace Glendenning and Monika Ringwald, who shows bush at 31 mins.
Sony Movie Channel, 11.05pm, *Code of Honor* – APRIL Jorgensen is topless and riding a guy in cowgirl when he gets shot in the head at one hour 33!

TOMORROW

Paramount Network, 9pm, *Boomerang* – BRIEF, teasing looks at Robin Givens' hooters (*above*) whilst she and Eddie do The Horizontal Hokey-Pokey at one hour two mins.
Horror Channel, 9pm, *Prom Night* – IT'S distressingly dark, but you can see a bit of right boobage when Mary Beth Rubens and her guy make out at 59 mins, followed by a touch of full rackage when she stands up.
Horror Channel, 10.45pm, *Hostel: Part III* – EASTERN Bloc babe Evelina Oboza wears bra and panties in a hotel room at the one minute mark, but some right boob and butt peeks out as she starts the party with two dudes.

TUESDAY

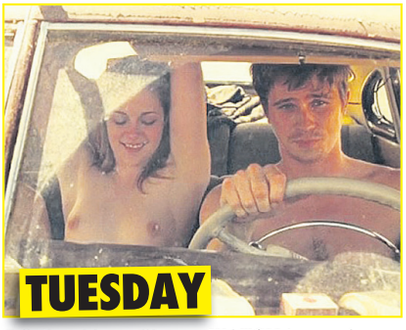

5 Spike, 11pm, *Chaos* – WATCH in wonder as Natassia Malthe fights off some dudes without wearing a top at 35 mins.
Film4, 1.05am, *On The Road* – KRISTEN Stewart shows off her lovely little teats a lot during this classic (*above*). The double handjob in the car is particularly notable.
Movies4Men, 11.10pm, *Contract to Kill* – JEMMA Dallender wears a sexy baby doll before letting a lucky dude help her out of it at one hour one minute.

WEDNESDAY

C4, 1.25am, *Savages* – A DRUG dealer meeting is interrupted when Leana Chavez strolls out in an open top at one hour 30.
ITV4, 9pm, *The Mechanic* – MINI Anden shows off her cute little mini-mammaries (*above*) at 11 minutes.
Horror Channel, 10.50pm, *Wrong Turn 6* – THIS is the one that Roxanne Pallet gets 'em out in. In a sex scene. On the altar. I've pulled the end clean off just thinking about it.

THURSDAY

Horror Channel, 12.35am, *Deathgasm* – LEDA Petit (*above*) bares her boobs in this heavy metal dream sequence after the guitar player uses his eyes to laser off her shirt at four mins.
TCM, 10.55pm, *Get Carter* – BRITISH crime classic and, of course lots and lots of tits. And Alf Roberts getting thrown off of a car park.
Sky Greats, 10pm, *Road House* – ABSOLUTELY crammed with top flight blart and boobs. I'd suggest kitchen roll for this job, rather than the usual couple of sheets of Kleenex.

FRIDAY

ITV, 10.45pm, *Forgetting Sarah Marshall* – MILA Kunis lifts her shirt to show a sweet pair of teats at 51 mins. They're not actually her boobs, but a body double.
ITV2, 9pm, *American Pie* – IT'S ITV2…it's Friday. That means it's time for an American Pie movie (*above*). Really guys, this is getting beyond a joke now.
5 Star, 11.50pm, *The Shining* – LIA Beldam plays naked-woman-who-turns-into-old-hag at one hour 13.

PICK

TODAY

MONDAY

Saving Poundstretcher – C4, 9pm

DOCUMENTARY following Poundworld founder Chris Edwards after he was brought in by Aziz Tayub and his three sons to try to revive the fortunes of their Poundstretcher chain of discount stores.

Chris teams up with middle son Shehzad to streamline the range of products being bought, but this puts him in immediate conflict with Aziz, who buys a huge variety of unusual and niche products.

Chris also visits a Poundstretcher in Bolton, where he finds manager Tracey will do anything to keep her store open.

Bollocks gets in the way of the tits!

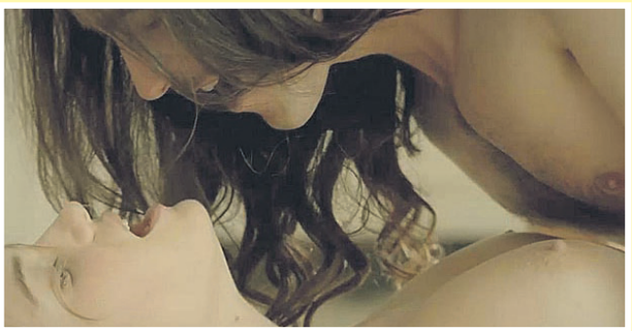

Versailles – BBC2, 9pm

THIS is the last-ever episode of this Frog sex 'n' royalty historical romp. To be fair, the filth has been exceptional, especially in this last series – but that said, all that history bollocks and "intriguing at court" gets in the way of the tits.

Louis arranges a public appearance in Paris where he can bless the sick, but Bastien, Jeanne and the others plot a far less healthy outcome for the king.

OF THE TELLY

By BARNEY SAMUELS

It could go right down to The Wire

Live Challenge Cup Rugby League – BBC2, 12.15pm

St Helens v Catalans Dragons (Kick-off 12.30pm). Mark Chapman presents coverage of the opening semi-final, which takes place at the Macron Stadium in Bolton.

Runaway Super League leaders St Helens face Catalans in a repeat of the 2007 final, won 30-8 by Saints.

For the first time, both semi-finals are taking place at the same venue on the same day. Warrington Wolves v Leeds Rhinos kicks-off at 2.45pm.

These sides met in both the 2010 and 2012 finals, and having won on both occasions, The Wire will be looking to repeat that trick today.

Flying Across Britain with Arthur Williams – C4, 7pm

A FORMER royal marine explores Britain from the air in his own 1943 single-seater aeroplane. His journey begins in the West Country, taking in the rolling hills and open plains of Gloucestershire, Wiltshire, Dorset and Somerset.

Along the way he meets fellow aviation enthusiasts, including an aerobatic champion and a Cotswold craftsman who makes wooden propellers. He's also at a flying display and attempts a landing on a reproduction aircraft carrier.

Nightcrawler – BBC2, 10pm

A CYNICAL petty crook is inspired when he sees a freelance camera crew, and decides to go into business filming crime scenes and accidents, then selling the footage to news broadcasters.

His determination to stay ahead of the competition leads him down a dark path as his methods become increasingly ruthless.

Crime drama movie, starring Jake Gyllenhaal, Rene Russo and Bill Paxton.

TUESDAY

The Foreign Doctors Are Coming – C4, 10pm

CAMERAS follow doctors from Brazil to Egypt as they adjust to life in the UK, get to grips with a new health system, culture and language, and study for their exam.

They have spent thousands of pounds travelling to the UK.

Training proves much tougher than they thought and most of them are astonished to discover the expectations of British patients.

Weather Terror: Tornado Hell – C5, 10pm

ACCOUNTS of Brits caught in perilous weather abroad, including two pensioners who were stranded in an open lifeboat for five hours on the Southern Ocean when the MS Explorer tourist cruise ship began sinking, after it hit submerged ice off Antarctica.

Plus, the novice storm chasers who had an uncomfortable experience with a tornado, a tourist midwife who was called to duty during a tropical storm, and a couple who witnessed ferocious flash floods on holiday in Madeira.

DON'T MISS THIS!!!

Britain by Bike with Larry & George Lamb – Friday, C5, 8pm

THE father-and-son duo explore Northumberland, where Larry can indulge his passion for Roman history as they cycle along a section of Hadrian's Wall.

The area's coast is famous for its kippers, so they head to the town of Craster for breakfast where they find a fourth generation family-run smokehouse and see how the kippers are prepared.

Despite his scepticism, Larry agrees to check into Britain's supposedly most haunted castle, where the pair wait for the ghostly blue boy to appear.

Gentle stuff but a stunning part of our country.

GET THE SPORT ONLINE FREE FOR A MONTH! GO TO www.sundaysportonline.co.uk

BRITAIN'S CHEAPEST SEX CHAT! FROM 65p PER MIN...GET STUCK IN! FILTHY LIVE GIRLS JUST

the UK's cheapest chat! STRAIGHT TO THE GOOD BITS JUST 65p 2 get off from the filthiest nymphos! 0909 604 2295
Calls cost 65p/min + yr fone company access chrge. NetC ltd PO Box132, DA51LU. Careline: 0303 0310449

EXPERIENCED OLDER LADIES 0982 661 1003
Calls cost £1.50/min + yr fone company access chrge. NetC ltd PO Box132, DA51LU. Careline: 0303 0310449 H385

call me at HOME & LISTEN TO me have an orgasm ON THE PHONE! 0908 391 7182
Calls cost £1.50/min + yr fone company access chrge. NetC ltd PO Box132, DA51LU. Careline: 0303 0310449 H737

I'LL MAKE YOU CUM IN 30 SECS! NO BORING INTROS! JUST GET STUCK IN! 0982 661 2192
Calls cost £1.50/min + yr fone company access chrge. NetC ltd PO Box132, DA51LU. Careline: 0303 0310449 A003

I'LL MAKE YOUR DAY IN 60 SECONDS! NO BORING INTROS GET STRAIGHT INTO IT! 0909 027 7120
Calls cost £1.50/min + yr fone company access chrge. NetC ltd PO Box132, DA51LU. Careline: 0303 0310449 H736

DOMINATION! LIVE! HARDCORE! EXTREME! 0908 391 0168
Calls cost £3.60/min + yr fone company access chrge. NetC ltd PO Box132, DA51LU. Careline: 0303 0310449 B498

IT HURTS... dont stop! 'A' virgin! LIVE 1-2-1 0909 996 9721
Calls cost £1.55/min + yr fone company access chrge. NetC ltd PO Box132, DA51LU. Careline: 0303 0310449 M016

YOU JERK OFF... I'll be doing it, too! LIVE 1 2 1 09090 277 491
Calls cost £1.50/min + yr fone company access chrge. NetC ltd PO Box132, DA51LU. Careline: 0303 0310449 B170

TAKE ME FROM BEHIND YOU'LL CUM IN 30 SECS! 09090 277 599
Calls cost £1.50/min + yr fone company access chrge. NetC ltd PO Box132, DA51LU. Careline: 0303 0310449 B181

NASTY LITTLE CHAV WIV A DIRTY MOUF SPANK ME! SPANK ME! SPANK ME! SPANK ME! 0982 930 6657
Calls cost £3.60/min + yr fone company access chrge. NetC ltd PO Box132, DA51LU. Careline: 0303 0310449 C004

EMPTY YER SACK OVER SALLY'S 62yo TITTIES! 0909 LIVE CHAT 996 9733
Calls cost 1.55p/min + yr fone company access chrge. NetC ltd PO Box132, DA51LU. Careline: 0303 0310449 N02

TALK 2 ME LIVE! LISTEN! DON'T TALK! JERK OFF! 0982 661 8438 HEAR ME COME!
Calls cost 1.50p/min + yr fone company access chrge. NetC ltd PO Box132, DA51LU. Careline: 0303 0310449 A010

CALL OLDER LADIES FOR ADULT PLEASURE EXPERIENCED LADIES WANT TO TALK DIRTY WITH YOU 24/7! LIVE CHAT 09090 271563
Calls cost £1.50/min + yr fone company access chrge. NetC ltd PO Box132, DA51LU. Careline: 0303 0310449 H324

SEX SOUNDS! GET READY TO JERK OFF! 0908 082 5325
Calls cost 3.60p/min + yr fone company access chrge. NetC ltd PO Box132, DA51LU. Careline: 0303 0310449 H365

OLDER HOUSEWIVES 18+ Horny & sitting at home waitin' for your call... 0908 391 7191
Calls cost 3.60p/min + yr fone company access chrge. NetC ltd PO Box132, DA51LU. Careline: 0303 0310449 H738

FILTHY HOT BABES GAGGING FOR IT!!! 45p PER MIN 0982 700 0170
Calls cost 45p/min + yr fone company access chrge. NetC ltd PO Box132, DA51LU. Careline: 0303 0310449

NAUGHTY LADYBOYS 45p PER MIN NO INTROS, STRAIGHT TO THE HOT ACTION! XRATED 0982 700 0175
Calls cost 45p/min + yr fone company access chrge. NetC ltd PO Box132, DA51LU. Careline: 0303 0310449

TIGHT, JUST LEGAL TEENS 18+ teens are ready for you! 0982 700 0178 45p PER MIN
Calls cost 45p/min + yr fone company access chrge. NetC ltd PO Box132, DA51LU. Careline: 0303 0310449

WE'LL DOMINATE YOU! WHEN WE'RE FINISHED YOU'LL BE BEGGING US TO LET YOU CUM! 0982 700 0179 ONLY 46p PER MIN
Calls cost 46p/min + yr fone company access chrge. NetC ltd PO Box132, DA51LU. Careline: 0303 0310449

FILTHY GRANS QUICK RELIEF WE'LL PROVE EXPERIENCE MATTERS!!! 0982 930 4588
Calls cost £3.60/min + yr fone company access chrge. NetC ltd PO Box132, DA51LU. Careline: 0303 0310449

LISTEN TO ME AS I FINGER MY SLIPPERY SLIT! 0908 082 5258
Calls cost £3.60/min + yr fone company access chrge. NetC ltd PO Box132, DA51LU. Careline: 0303 0310449 B421

I'M SO FILTHY YOU'LL EXPLODE IN SECONDS! 0909 642 8660
Calls cost £1.55/min + yr fone company access chrge. NetC ltd PO Box132, DA51LU. Careline: 0303 0310449 N03

60+ RED HOT GRANNIES 45p PER MIN LIVE & XRATED 0982 700 0171
Calls cost 45p/min + yr fone company access chrge. NetC ltd PO Box132, DA51LU. Careline: 0303 0310449

LISTEN TO ME JERK OFF DON'T TALK JUST LISTEN 0982 930 4579
Calls cost £3.60/min + yr fone company access chrge. NetC ltd PO Box132, DA51LU. Careline: 0303 0310449 N07

LONELY HOUSEWIVES DESPERATE FOR YOUR CALL!!! 0982 930 4580
Calls cost £3.60/min + yr fone company access chrge. NetC ltd PO Box132, DA51LU. Careline: 0303 0310449

LET ME SUCK YOU OFF! CALL ME NOW! 0982 930 4577
Calls cost £3.60/min + yr fone company access chrge. NetC ltd PO Box132, DA51LU. Careline: 0303 0310449

SINGLE MUM SEX HOUND I love talking dirty to filthy pervs like YOU! 0982 930 4599
Calls cost £3.60/min + yr fone company access chrge. NetC ltd PO Box132, DA51LU. Careline: 0303 0310449

REAL DIRTY TRANNIES 100% REAL TRANS GIRLS FROM THE UK CALL ME NOW FOR QUICK RELIEF 0982 930 4591
Calls cost £3.60/min + yr fone company access chrge. NetC ltd PO Box132, DA51LU. Careline: 0303 0310449

121 TEEN SEX CHAT "I'M GAGGING FOR MY FIRST TIME" 0982 930 4592
Calls cost £3.60/min + yr fone company access chrge. NetC ltd PO Box132, DA51LU. Careline: 0303 0310449

LIVE SEX CHAT CALL ME FOR A HOT CHAT NOW! 0982 930 4581
Calls cost £3.60/min + yr fone company access chrge. NetC ltd PO Box132, DA51LU. Careline: 0303 0310449

I'LL MAKE YOU CUM IN 30 SECS! NO BORING INTROS! JUST GET STUCK IN! 0982 661 2421
Calls cost £1.50/min + yr fone company access chrge. NetC ltd PO Box132, DA51LU. Careline: 0303 0310449 A002

F*** A FAT LASS! HEAR HER SLAP THAT WHITE FLESH 0909 996 9723 AS YOU PULL YERSELF TO CLIMAX!
Calls cost £1.55/min + yr fone company access chrge. NetC ltd PO Box132, DA51LU. Careline: 0303 0310449 N07

KWIK JERK OFF! I'LL FINGER...YOU JUST LISTEN! 0908 391 0864
Calls cost £3.60/min + yr fone company access chrge. NetC ltd PO Box132, DA51LU. Careline: 0303 0310449 B548

Young mum gagging 4 c*m! LIVE 1 2 1 Unload it live all over me! 0982 930 6661
Calls cost £3.60/min + yr fone company access chrge. NetC ltd PO Box132, DA51LU. Careline: 0303 0310449 C007

BORED PAKISTANI & INDIAN GIRLS Waiting in their bedrooms for your filthy sex phone call! 09090 277 599
Calls cost £1.50/min + yr fone company access chrge. NetC ltd PO Box132, DA51LU. Careline: 0303 0310449 B317

TALK 2 ME LIVE! LISTEN! DON'T TALK! JERK OFF! 0908 391 0873 HEAR ME COME!
Calls cost £3.60/min + yr fone company access chrge. NetC ltd PO Box132, DA51LU. Careline: 0303 0310449 B548

JERK OFF! DON'T SPEAK! FILTHY HARD SEX ...JUST LISTEN WHILE I FINGER IT! 0908 391 0865
Calls cost £3.60/min + yr fone company access chrge. NetC ltd PO Box132, DA51LU. Careline: 0303 0310449 B545

100% FETISH K11 PVC & LEATHER SLUTS 0982 930 3418
Calls cost £3.60/min + yr fone company access chrge. NetC ltd PO Box132, DA51LU. Careline: 0303 0310449

DON'T TALK! JUST LISTEN! I'LL FINGER MYSELF & YOU CAN JERK OFF 0908 082 5324
Calls cost £3.60/min + yr fone company access chrge. NetC ltd PO Box132, DA51LU. Careline: 0303 0310449 B355

JERK OFF! DON'T SPEAK! FILTHY HARD SEX ...JUST LISTEN WHILE I FINGER IT! 0982 661 2514
Calls cost £1.50/min + yr fone company access chrge. NetC ltd PO Box132, DA51LU. Careline: 0303 0310449 A004

BORED PAKISTANI & INDIAN WOMEN SHY BUT WILLING TO LEARN! 0909 246 3376
Calls cost £1/min + yr fone company access chrge. NetC ltd PO Box132, DA51LU. Careline: 0303 0310449 B517

Let me suck u off! Blow your big load and I'll swallow every drop of it! LIVE 1 2 1 0982 930 6659
Calls cost £3.60/min + yr fone company access chrge. NetC ltd PO Box132, DA51LU. Careline: 0303 0310449 C003

F*** A FAT LASS! HEAR HER SLAP THAT WHITE FLESH 0909 996 9723 AS YOU PULL YERSELF TO CLIMAX!
Calls cost £1.55/min + yr fone company access chrge. NetC ltd PO Box132, DA51LU. Careline: 0303 0310449 N07

peel em off for big surprise... Get off with a tranny & no-one will know! LIVE 1-2-1 0909 996 9746
Calls cost £1.55/min + yr fone company access chrge. NetC ltd PO Box132, DA51LU. Careline: 0303 0310449 D04

WANNA JOIN ME FOR A QUICK W**K? You don't have to do it on yer own LIVE 1-2-1 0909 996 9728
Calls cost £1.55/min + yr fone company access chrge. NetC ltd PO Box132, DA51LU. Careline: 0303 0310449 D03

JERK OFF! DON'T SPEAK! FILTHY HARD SEX ...JUST LISTEN WHILE I FINGER IT! 0982 661 6904
Calls cost £1.50/min + yr fone company access chrge. NetC ltd PO Box132, DA51LU. Careline: 0303 0310449 A006

BLACK BABE I'LL DO ANY DIRTY THING YOU LIKE! 09080 823 949
Calls cost £3.60/min + yr fone company access chrge. NetC ltd PO Box132, DA51LU. Careline: 0303 0310449 W614

I'LL MAKE YOU CUM IN 30 SECS! NO BORING INTROS! JUST GET STUCK IN! 0982 661 2172
Calls cost £1.50/min + yr fone company access chrge. NetC ltd PO Box132, DA51LU. Careline: 0303 0310449 A001

CALL ME AT HOME 0909 027 7111
Calls cost £1.50/min + yr fone company access chrge. NetC ltd PO Box132, DA51LU. Careline: 0303 0310449 H724

DOMINATION LIVE! LIVE! LIVE! 0908 391 3537
Calls cost £3.60/min + yr fone company access chrge. NetC ltd PO Box132, DA51LU. Careline: 0303 0310449 H721

ONLY INSIDE THIS WEEK'S SIZZLING

MIDWEEK Sport

ON SALE WEDS AND THURS

2018-19 SEASON COLLECTOR'S ISSUE

IT'S BACK... AND WE'VE GOT THE HOTTEST PREMIER LEAGUE WAGS NAKED AND TOPLESS

- 100% genuine pics guaranteed
- The biggest collection of topless WAGs EVER!

R53
Calls 46ppm + access charge. Callers 18+. Bill payer's permis. We may send promo SMS. STOP ALL to 89077 to opt out. Datapro. Careline 0203 455 2145

R46
Calls 46ppm + access charge. Callers 18+. Bill payer's permis. We may send promo SMS. STOP ALL to 89077 to opt out. Datapro. Careline 0203 455 2145

R36
Calls 46ppm + access charge. Callers 18+. Bill payer's permis. We may send promo SMS. STOP ALL to 89077 to opt out. Datapro. Careline 0203 455 2145

R52
Calls 46ppm + access charge. Callers 18+. Bill payer's permis. We may send promo SMS. STOP ALL to 89077 to opt out. Datapro. Careline 0203 455 2145

R45
Calls 46ppm + access charge. Callers 18+. Bill payer's permis. We may send promo SMS. STOP ALL to 89077 to opt out. Datapro. Careline 0203 455 2145

R35
Calls 46ppm + access charge. Callers 18+. Bill payer's permis. We may send promo SMS. STOP ALL to 89077 to opt out. Datapro. Careline 0203 455 2145

R51
Calls 46ppm + access charge. Callers 18+. Bill payer's permis. We may send promo SMS. STOP ALL to 89077 to opt out. Datapro. Careline 0203 455 2145

R42
Calls 46ppm + access charge. Callers 18+. Bill payer's permis. We may send promo SMS. STOP ALL to 89077 to opt out. Datapro. Careline 0203 455 2145

R44
Calls 46ppm + access charge. Callers 18+. Bill payer's permis. We may send promo SMS. STOP ALL to 89077 to opt out. Datapro. Careline 0203 455 2145

R34
Calls 46ppm + access charge. Callers 18+. Bill payer's permis. We may send promo SMS. STOP ALL to 89077 to opt out. Datapro. Careline 0203 455 2145

L53
Calls 46ppm + access charge. Callers 18+. Bill payer's permis. We may send promo SMS. STOP ALL to 89077 to opt out. Datapro. Careline 0203 455 2145

R43
Calls 46ppm + access charge. Callers 18+. Bill payer's permis. We may send promo SMS. STOP ALL to 89077 to opt

R33
Calls 46ppm + access charge. Callers 18+. Bill payer's permis. We may send promo SMS. STOP ALL to 89077 to opt out. Datapro. Careline 0203 455 2145

L52
Calls 46ppm + access charge. Callers 18+. Bill payer's permis. We may send promo SMS. STOP ALL to 89077 to opt out. Datapro. Careline 0203 455 2145

R41
Calls 46ppm + access charge. Callers 18+. Bill payer's permis. We may send promo SMS. STOP ALL to 89077 to opt out. Datapro. Careline 0203 455 2145

L42
Calls 46ppm + access charge. Callers 18+. Bill payer's permis. We may send promo SMS. STOP ALL to 89077 to opt out. Datapro. Careline 0203 455 2145

My perfect Sunday...

Holly Gibbons, 29, 32E, from Brighton

IT may be the Lord's Day but heavenly Holly Gibbons has a devilish diversion on the Sabbath...

She loves to indulge in a little light BUM SEX!

By WENDY THOMAS
news@sundaysport.co.uk

Quickie

The blonde beauty purred: "During the week, a quickie is best, as I like to have sex at least once a day.

"But on a Sunday, when I'm all nice and relaxed, that's the best time for some bum fun.

"You have to take your time, use loads of lube and take it really gently.

"It's something that you can't rush.

"Get it right and I come and come and come!

"Then it's nice to go out for Sunday lunch."

FILTHY LIVE GIRLS FROM JUST 65p per minute
BRITAIN'S CHEAPEST SEX CHAT!

GRABBA GRANNY LIVE SEX
PLUNGE MY SLACK P***Y
0982 519 1165
Calls cost £3.60/min + yr fone company access chrge. NetC ltd PO Box132, DA51LU. Careline: 0303 0310449

DOMINATION
Mistress Seeking Slaves!
Call me Now!
0909 996 1510
Calls cost £1.55/min + yr fone company access chrge. NetC ltd PO Box132, DA51LU. Careline: 0303 0310449

I GOT CUTE LITTLE TITTIES AND A LOVELY HARD PRICK!
CALL ME!
0982 930 4591
GENUINE UK TV CHAT
T15
Calls cost £3.60/min + yr fone company access chrge. NetC ltd PO Box132, DA51LU. Careline: 0303 0310449

YOUNG MUM AT HOME
BORED 'N' GAGGIN FOR C**K!
0982 930 6661
T16
Calls cost £3.60/min + yr fone company access chrge. NetC ltd PO Box132, DA51LU. Careline: 0303 0310449

MISTRESS MISERY
"BOW AT MY FEET AND BEG ME FOR PLEASURE!"
EXTREME LIVE DOMINATION
0982 519 1124
Calls cost £3.60/min + yr fone company access chrge. NetC ltd PO Box132, DA51LU. Careline: 0303 0310449

CHAT LIVE TO THE FILTHIEST HORNIEST HARDCORE BABES NOW!
LIVE HARDCORE BABES!
0909 604 3060
JUST 65p PER MINUTE
Calls cost 65p/min + yr fone company access chrge. NetC ltd PO Box132, DA51LU. Careline: 0303 0310449

TINY TIGHT TEENS! 18+
SQUEEZE INSIDE! VIRGIN HOLE
0982 519 1116
Calls cost £3.60/min + yr fone company access chrge. NetC ltd PO Box132, DA51LU. Careline: 0303 0310449

FETISH FILTH LIVE 1-2-1
GLAMOURPUSS LOVES TO DRESS UP & ROLEPLAY!
WHO WILL YOU BE?
0909 996 1548
Calls cost £1.55/min + yr fone company access chrge. NetC ltd PO Box132, DA51LU. Careline: 0303 0310449

FILTHY CHEAP SLAPPER CHAT
0982 930 4581
T17
Calls cost £3.60/min + yr fone company access chrge. NetC ltd PO Box132, DA51LU. Careline: 0303 0310449

YOU LISTEN...
I'LL FINGER MYSELF TILL I C*M FOR YOU
0908 082 5324
T18
Calls cost £3.60/min + yr fone company access chrge. NetC ltd PO Box132, DA51LU. Careline: 0303 0310449

OLDER WIVES EXTRA FILTHY XXX WIVES
WHEN HUBBIES AWAY MY P***Y WILL PLAY!
LIVE 1-2-1
CHEATING OLD BINT!
0909 996 1542
Calls cost £1.55/min + yr fone company access chrge. NetC ltd PO Box132, DA51LU. Careline: 0303 0310449

65 YR OLD GRANNY!
LIVE AT HOME NOW!
0982 519 1110
Calls cost £3.60/min + yr fone company access chrge. NetC ltd PO Box132, DA51LU. Careline: 0303 0310449

ASIAN GLORY
SUCK MY NIPPLES AS I RIDE YOU!
0982 519 1193
Calls cost £3.60/min + yr fone company access chrge. NetC ltd PO Box132, DA51LU. Careline: 0303 0310449

Lady BOYS! LIVE 1-2-1
YOU KNOW YOU WANT TO TRY IT!
I WON'T TELL ANYONE!
IT'LL BE OUR LITTLE SECRET!
CALL ME NOW & USE MY HOLES!
0982 519 1161
Calls cost £3.60/min + yr fone company access chrge. NetC ltd PO Box132, DA51LU. Careline: 0303 0310449

KNICKER lovers
REAL GIRLS LOOKING FOR FILTHY GUYS!
SNIFF MY FILTHY DIRTY KNICKERS
0982 519 1134
Calls cost £3.60/min + yr fone company access chrge. NetC ltd PO Box132, DA51LU. Careline: 0303 0310449

KWIK W**K OFF!
MY FILTHY CHAV MOUF
0982 930 6657
T19
Calls cost £3.60/min + yr fone company access chrge. NetC ltd PO Box132, DA51LU. Careline: 0303 0310449

UK DOM LIVE CHAT
FILTHY F***IN FETISH CHAT
0908 391 0168
Calls cost £3.60/min + yr fone company access chrge. NetC ltd PO Box132, DA51LU. Careline: 0303 0310449

KINKY TEENS 18+
I'M ALL DRESSED UP AND READY TO F*K CALL ME NOW!
LIVE 1-2-1
XXX FILTH!
0982 519 1118
Calls cost £3.60/min + yr fone company access chrge. NetC ltd PO Box132, DA51LU. Careline: 0303 0310449

FRESH CLEAN TEENS 18+
HUNGRY HORNY IN NEED OF XXX
LIVE SEX CHAT
Call Me!
0909 996 1518
Calls cost £1.55/min + yr fone company access chrge. NetC ltd PO Box132, DA51LU. Careline: 0303 0310449

MISTRESS HORNDON
BEG FOR YOUR PAIN
BEG FOR YOUR PLEASURE
0982 519 1166
Calls cost £3.60/min + yr fone company access chrge. NetC ltd PO Box132, DA51LU. Careline: 0303 0310449

SHINY, SHINY LEATHER!
MESS ON MY DRESS! I WANT TO GET FILTHY!
LIVE 1-2-1 LIVE 1-2-1 LIVE 1-2-1
0909 996 1520
Calls cost £1.55min + yr fone company access chrge. NetC ltd PO Box132, DA51LU. Careline: 0303 0310449

HIGH HEEL HELL LIVE 1-2-1
FOOT FETISH FILTH!
0909 996 1523
Calls cost £1.55/min + yr fone company access chrge. NetC ltd PO Box132, DA51LU. Careline: 0303 0310449

LADY BOYS LIVE 1-2-1
DO ME DOGGY I'M NICE & TIGHT!
0982 519 1183
Calls cost £3.60/min + yr fone company access chrge. NetC ltd PO Box132, DA51LU. Careline: 0303 0310449

OLD HORNY WIVES LIVE!
"I'M LOOKING FOR A TOY BOY!"
0982 519 1131
Calls cost £3.60/min + yr fone company access chrge. NetC ltd PO Box132, DA51LU. Careline: 0303 0310449

Posh & Dirty!
Prim & Proper FILTHY!
0982 519 1185
Calls cost £3.60/min + yr fone company access chrge. NetC ltd PO Box132, DA51LU. Careline: 0303 0310449

JUST LISTEN TO ME AS I FINGER MY WET P***Y JUST FOR YOU...
THEN HEAR ME C*M
CALL ME TODAY:
0908 391 0865
T21
Calls cost £3.60/min + yr fone company access chrge. NetC ltd PO Box132, DA51LU. Careline: 0303 0310449

GRIM GRANNY
OLD SLOPPY BUCKET F**K!
LIVE 1-2-1
0982 519 1140
Calls cost £3.60/min + yr fone company access chrge. NetC ltd PO Box132, DA51LU. Careline: 0303 0310449

FILTHY OLDER HOUSEWIVES
Hubbies Away & I need SEX!
0909 996 1504
Calls cost £1.55/min + yr fone company access chrge. NetC ltd PO Box132, DA51LU. Careline: 0303 0310449

NYMPHO GIRLS
CAN'T GET ENOUGH C**K!
CALL NOW!
0982 519 1150
LIVE 1-2-1
Calls cost £3.60/min + yr fone company access chrge. NetC ltd PO Box132, DA51LU. Careline: 0303 0310449

EASTERN BEAUTIES SLIDE LIVE 1-2-1
TIGHT HOLE!
0982 519 1104
Calls cost £3.60/min + yr fone company access chrge. NetC ltd PO Box132, DA51LU. Careline: 0303 0310449

FILTHY LIVE BLACK BABES LIVE 1-2-1
F**K MY TITS! SUCK MY NIPS!
0909 996 1526
Calls cost £3.60/min + yr fone company access chrge. NetC ltd PO Box132, DA51LU. Careline: 0303 0310449

BANGKOK LADY BOYS
ANY HOLE'S A GOAL!
EASTERN DELIGHT!
LIVE 1-2-1 FILTH! CALL ME NOW!
0982 519 1143
Calls cost £3.60/min + yr fone company access chrge. NetC ltd PO Box132, DA51LU. Careline: 0303 0310449

BIG BOOBS
OILED UP & READY TO F**K!
0909 996 1533
Calls cost £1.55/min + yr fone company access chrge. NetC ltd PO Box132, DA51LU. Careline: 0303 0310449

"We want to try Cock!" LIVE 1-2-1
Call us Now! "We'll tell you how we get ourselves off!"
We want to hear you w**k as we eat p***y!!
KINKY LESBIANS-LIVE!
0982 519 1189
Calls cost £3.60/min + yr fone company access chrge. NetC ltd PO Box132, DA51LU. Careline: 0303 0310449

FILTHY OLD ****ERS!
"I want you right up my old p***y!"
0982 930 4583
T09
Calls cost £3.60/min + yr fone company access chrge. NetC ltd PO Box132, DA51LU. Careline: 0303 0310449

LIVE DOM CHAT
PULL THAT PATHETIC PRICK FOR ME
0908 391 3537
T08
Calls cost £3.60/min + yr fone company access chrge. NetC ltd PO Box132, DA51LU. Careline: 0303 0310449

WHAT'S YOUR FETISH? LIVE 1-2-1
• UNIFORMS
• ROLEPLAY
• SUBMISSION
• DOMINATION
• ANYTHING GOES!
0982 519 1171
Calls cost £3.60/min + yr fone company access chrge. NetC ltd PO Box132, DA51LU. Careline: 0303 0310449

What's Your Fetish
KNICKER LOVERS 0982 519 1137
LEATHER/RUBBER 0982 519 1197
ADULT BABIES 0982 519 1146
FOOT FETISH 0982 519 1158
SUBMISSIVES 0982 519 1179
DOMINATION 0982 519 1175
ALL LIVE! & FILTHY
Calls cost £1.55/min + yr fone company access chrge. NetC ltd PO Box132, DA51LU. Careline: 0303 0310449

100% HARDCORE
JUST 65p PER MINUTE
A**L LOVERS 0909 604 3050
ORAL SEX BABES 0909 604 3069
NYMPHO GIRLS 0909 604 3061
PURE FILTH 0909 604 3055
Calls cost 65p/min + yr fone company access chrge. NetC ltd PO Box132, DA51LU. Careline: 0303 0310449

Wanna hear me finger my slippery slit?
0908 082 5258
T11
Calls cost £3.60/min + yr fone company access chrge. NetC ltd PO Box132, DA51LU. Careline: 0303 0310449

LISTEN! I'M GONNA CLIMAX FOR YOU!
0908 391 0864
T10
Calls cost £3.60/min + yr fone company access chrge. NetC ltd PO Box132, DA51LU. Careline: 0303 0310449

TALK DIRTY TO RED HOT BLACK WOMEN
0908 082 3949
T14
Calls cost £3.60/min + yr fone company access chrge. NetC ltd PO Box132, DA51LU. Careline: 0303 0310449

I luv to play with myself especially when I know someone is listening...CALL
0908 391 0873
"Hear me w***ing off just for you!"
T22
Calls cost £3.60/min + yr fone company access chrge. NetC ltd PO Box132, DA51LU. Careline: 0303 0310449

100% FETISH CHAT
WHAT'S YOUR PLEASURE?
K20
0908 082 0796
Calls cost £3.60/min + yr fone company access chrge. NetC ltd PO Box132, DA51LU. Careline: 0303 0310449

SUNDAY Sport SUNDAY STUNNA

I'm tit w*nk wizard of Oz!

BUSTY Aussie Angel Angela White LOVES giving tit wanks – and isn't afraid to tell the world.

In fact, the 33-year-old nympho isn't afraid to SHOW the world – because she's tossed off hundreds of blokes with her 32G busters on camera.

The stunna, originally from Sydney but who now divides her time between the UK and US, insists: "A man is completely helpless when he's got his fat dick between your tits.

By WENDY THOMAS
news@sundaysport.co.uk

"They whimper and whine and then shoot their mess.

"My favourite is for about ten men to go it, one after another, so my tits are absolutely dripping with spunk.

"It doesn't all go to waste, though. I've been known to swallow quite a bit."

Angela added: "Oh, and if you were wondering, I do like it up the arse, too."

PUZZLE ANSWERS

NAME THAT BUM (P29):
Chloe Ferry
NAME THE EASTENDERS BABES (P29):
1 – Kirsty Branning (Kierston Wareing)
2 – Karen Taylor (Lorraine Stanley)
3 – Pat Butcher (Pam St Clement)
4 – Linda Carter (Kellie Bright)
5 – Bianca Jackson (Patsy Palmer)
6 – Fi Browning (Lisa Faulkner)
7 – Glenda Mitchell (Glynnis Barber)
8 – Ronnie Mitchell (Samantha Womack, formerly Janus)

ALTERED IMAGE (P30):
Rebecca Loos
DEFACED! (P30):
Gordon Ramsay
QUIZ ANSWERS (P30):
1 - d, 2 - c, 3 - a, 4 - c, 5 - b, 6 - c, 7 - b, 8 - b, 9 - c, 10 - d, 11 - c, 12 - b, 13 - c, 14 - a, 15 - d.

COUNTDOWN CONUNDRUM (P31):
TITWANK
SEXUAL EDUCATION (P31):
a)
SPOT THE DIFFERENCE (P31)

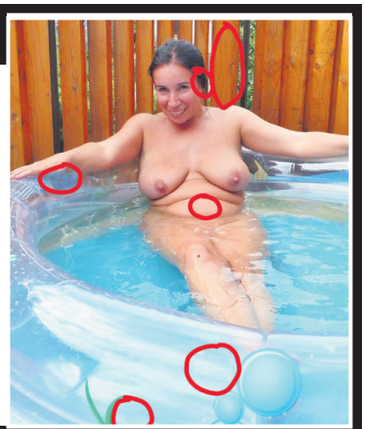

Zafira KLASS

SAUCY model Zafira Klass has admitted she's a cheap date – because she'd rather stay indoors and SHAG.

The 23-year-old said being wined and dined and taken to swanky nightclubs really turns her off.

And spending all her energy on the dancefloor isn't her idea of a good time.

Steamy

But just because the 32D brunette likes to spend the night in, that doesn't mean she wants an early night.

So here she is dressing down for a steamy session in a pair of tiny black panties.

By BERNIE SAMUELS
news@sundaysport.co.uk

Milan-born Zafira said: "I can go all night, so I need a guy who has lots and lots of energy to keep up with me.

"I like to dance and party as much as the next girl.

"But if I'm on a date I don't want to waste all that energy on a night out – I'd much rather spend it in the bedroom!"

Zafira, who now lives in Bolton, Greater Manchester, added: "The way into my pants is romance.

"So if a guy cooks me a nice meal and lights a few candles he'll get a taste of me for desert."

HARDCORE LIVE CHAT ONLY 46P PER MINUTE!

18+ only. 46p per minute plus 'Access Charge'. Calls Recorded. LL99 Ltd. 0208 114 2016

18+ only. 46p per minute plus 'Access Charge' Calls Recorded LL99 Ltd. 0208 114 2016

18+ only. 46p per minute plus 'Access Charge' Calls Recorded LL99 Ltd. 0208 114 2016

18+ only. Calls cost 46p per minute plus 'Access Charge'. All Calls are Recorded. LL99 Ltd. Customer Careline: 0208 114 2016

18+ only. 46p per minute plus 'Access Charge' Calls Recorded LL99 Ltd. 0208 114 2016

18+ only. Calls Recorded and cost 46p per minute plus 'Access Charge' LL99. Customer Careline Ltd. 0208 114 2016

18+ only. Calls Recorded and cost 46p per minute plus 'Access Charge' LL99. Customer Careline Ltd. 0208 114 2016

18+ only. 46p per minute plus 'Access Charge' Calls Recorded LL99 Ltd. 0208 114 2016

18+ only. 46p per minute plus 'Access Charge'. Calls Recorded. LL99 Ltd. 0208 114 2016

18+ only. 46p per minute plus 'Access Charge'. Calls Recorded. LL99 Ltd. 0208 114 2016

18+ only. 46p per minute plus 'Access Charge' Calls Recorded LL99 Ltd. 0208 114 2016

18+ only. 46p per minute plus 'Access Charge' Calls Recorded LL99 Ltd. 0208 114 2016

18+ only. 46p per minute plus 'Access Charge'. Calls Recorded. LL99 Ltd. 0208 114 2016

Callers must be over 18 and have bill payers permission. All calls cost 46p per minute plus 'Access Charge'. All Calls are Recorded. LL99 Ltd. Customer Careline: 0208 114 2016
We may send you free promotional sms messages. If you would like to opt-out of receiving free promotional sms messages please text OPTOUT to shortcode 89077.

THE WORLD FAMOUS AGONY Page

Dear Kelly,

I'M 26, good-looking with great legs and 36DD tits. But I managed to marry a right loser with a four-inch dick that does nothing for me.

He works long hours while I sit at home pining for a really good seeing-to. I pass the time watching daytime TV and occasionally pleasuring myself with a vibrator.

But now I've found myself a real nine-incher in the form of the landlord we rent our flat from. The other day he came round and I couldn't help but notice his large package.

I flirted with him and let him f**k me over our kitchen table. I came five or six times as he rammed it in.

Now I'm thinking of doing him weekly instead of paying rent. What do you think?

BL, Manchester

Kelly says...
MAKE sure you get a receipt for your services.

Dear Kelly,

I HAVE been really good mates with this girl for a couple of years. We have loads in common and we generally hang out at her place.

Two weeks ago, after fighting my feelings for her for a long time, I made a move on her. She pulled away, surprised, then I told her I thought I was in love with her and before I knew it she was kissing me back and we made passionate love.

I have never had a night like it in my life and I didn't want it to end. In the morning she had left for work when I got up and she wouldn't answer the phone all day.

When she got back she told me she couldn't be with me like that and it was friendship or nothing. I want her in my life but I don't think friendship is enough for me. What should I do?

AS, Luton

Kelly says...
GIVE her some space for a couple of weeks and then talk over your feelings.

DO YOU HAVE A SEX PROBLEM?

email: agony@sundaysport.co.uk

Mail: Agony, Sunday Sport, MacLaren House, Talbot Road, Old Trafford, Manchester M32 0FP

SEX CONFIDENTIAL

AGONY IS BROUGHT TO YOU IN ASSOCIATION

WELCOME to the World famous Sport Agony page! No other newspaper's agony aunts can offer the level of advice – or experience – than our own Agony Angels! This week Kelly McGregor has been reading through your letters and emails. Here's her advice…

Best pal's mum gave me mind-blowing BJ

Dear Kelly,

I'M an 18-year-old student and last week my best pal's mum sucked me off.

She's 37 and a stunna with curly red hair, a fantastic arse and legs that seem to go on for ever.

I've known her since I was 10 and have always got on well with her. In fact, I probably get on with her better than I do with my own mum.

Sometimes I get angry with my mate because he's a spoiled brat and speaks to his mum like crap.

Bursting

And her husband isn't much better. Neither of them realises how lucky they are.

Then one day last week I called round to my pal's house and I was met by his mum in tears as she told me that he'd gone out with his dad.

She said I could go in and wait for him and, as we chatted, she told me she'd had an argument with her hubby and my pal, and that's why she was crying.

I hated to see her so distressed, so I put my arm around her shoulder and started to stroke her head. As I held her close to me and ran my fingers through her hair, I could smell her expensive perfume and, I hate to say it, but I got a hard-on.

I was almost bursting out of my pants when she put her hands around my head and pulled me towards her.

My whole body was shaking with desire as she pushed her tongue between my lips and placed her hand on my lap.

Then she undid my trousers, lowered her head and gently took my trembling cock in her soft mouth.

For the next 10 minutes I was in seventh heaven as she sucked and teased me expertly until I climaxed down her throat.

Afterwards, she acted as though nothing had happened and made me promise not to tell anyone.

But I can't stop thinking about her and what we did. I think I'm in love with her.

What should I do?

JW, Bristol

Kelly says…

YOU caught her at a weak and vulnerable moment. You must now do as she asks.

Dear Kelly,

THE barmaid down my local is a real game girl and we have a right laugh together. The other week I'd had a skinful and I stayed behind after closing time and she lay on the pool table, wriggled out of her knickers and then sat on my face so I could lap at her furry muff.

The trouble is, I'd had so much ale that I almost choked and now I'm scared of a replay – even though she keeps asking for one. What should I do?

PD, Northumberland

Kelly says…

TRY it when you're sober.

Bexi says…

Fear not! A thumb through some of the scandalous stories and sex confessions in your Sunday Sport should get your libidos fired up again!

WITH www.TamedLife.com BUY WITH CONFIDENCE FROM THE LARGEST WHOLESALER OF ADULT GOODS IN THE UK

Calls 46ppm + access charge. Callers 18+. Bill payer's permis. We may send promo SMS. All calls recorded. STOP ALL to 89077 to opt out. Datapro. Careline 0203 455 2145

Calls 46ppm + access charge. Callers 18+. Bill payer's permis. We may send promo SMS. STOP ALL to 89077 to opt out. Datapro. Careline 0203 455 2145

Calls 46ppm + access charge. Callers 18+. Bill payer's permis. We may send promo SMS. STOP ALL to 89077 to opt out. Datapro. Careline 0203 455 2145

Calls 46ppm + access charge. Callers 18+. Bill payer's permis. We may send promo SMS. STOP ALL to 89077 to opt out. Datapro. Careline 0203 455 2145

Calls 46ppm + access charge. Callers 18+. Bill payer's permis. We may send promo SMS. All calls recorded. STOP ALL to 89077 to opt out. Datapro. Careline 0203 455 2145

Calls 46ppm + access charge. Callers 18+. Bill payer's permis. We may send promo SMS. STOP ALL to 89077 to opt out. Datapro. Careline 0203 455 2145

Calls 46ppm + access charge. Callers 18+. Bill payer's permis. We may send promo SMS. STOP ALL to 89077 to opt out. Datapro. Careline 0203 455 2145

Calls 46ppm + access charge. Callers 18+. Bill payer's permis. We may send promo SMS. STOP ALL to 89077 to opt out. Datapro. Careline 0203 455 2145

Calls 46ppm + access charge. Callers 18+. Bill payer's permis. We may send promo SMS. STOP ALL to 89077 to opt out. Datapro. Careline 0203 455 2145

Calls 46ppm + access charge. Callers 18+. Bill payer's permis. We may send promo SMS. STOP ALL to 89077 to opt out. Datapro. Careline 0203 455 2145

Calls 46ppm + access charge. Callers 18+. Bill payer's permis. We may send promo SMS. All calls recorded. STOP ALL to 89077 to opt out. Datapro. Careline 0203 455 2145

Calls 46ppm + access charge. Callers 18+. Bill payer's permis. We may send promo SMS. All calls recorded. STOP ALL to 89077 to opt out. Datapro. Careline 0203 455 2145

Calls 46ppm + access charge. Callers 18+. Bill payer's permis. We may send promo SMS. STOP ALL to 89077 to opt out. Datapro. Careline 0203 455 2145

Calls 46ppm + access charge. Callers 18+. Bill payer's permis. We may send promo SMS. STOP ALL to 89077 to opt out. Datapro. Careline 0203 455 2145

Calls 46ppm + access charge. Callers 18+. Bill payer's permis. We may send promo SMS. STOP ALL to 89077 to opt out. Datapro. Careline 0203 455 2145

Calls 46ppm + access charge. Callers 18+. Bill payer's permis. We may send promo SMS. STOP ALL to 89077 to opt out. Datapro. Careline 0203 455 2145

Calls 46ppm + access charge. Callers 18+. Bill payer's permis. We may send promo SMS. STOP ALL to 89077 to opt out. Datapro. Careline 0203 455 2145

Calls 46ppm + access charge. Callers 18+. Bill payer's permis. We may send promo SMS. STOP ALL to 89077 to opt out. Datapro. Careline 0203 455 2145

THERE'S NOTHING FAKE ABOUT THE SEX HERE

STORMY DANIELS

It cost Donald $130,000 (allegedly) but you can enjoy her for just £15!

2 AMAZING NEW DVDs

PORN superstar Stormy Daniels is tipped to be one of the this year's Celebrity Big Brother housemates – looking forward to that Donald?

The writer, director and star of dozens of hardcore movies recently told of her night of passion with the President of the United States, Donald Trump and, frankly, didn't seem that impressed.

At the time she was in her prime at 27 while he was 60 and probably couldn't believe his good luck!

It as bad enough that he was married with a son on the way at the time but when it looked like he was heading for the White House the lawyers got involved and Stormy got her $130,000 to keep her trap shut.

But that's all for Donald to sort out. What we really care about is Stormy.

Amazing

You'll have seen her looking demure as she was being interviewed but you want to see her in action, right? You want to see her with a c*** in each hand and another deep inside her?

Well, here's your chance!

We've got two amazing new Stormy titles for your to savour.

Stormy Driven and Black Widow are great examples of hardcore porn that has a story and characters you can believe in. Saying that, if you just want to get downb the f***ing there's plenty of that! Each of these discs would normally cost you £30 EACH in a licensed sex shop – the only place in the UK you can buy genuine hardcore porn – but if you take a copy of the Sport to any of the Private shops listed on this page you'll only have to pay £15 each or £25 for both! So, if you want to see Stormy taking some massive meat you know what to do!

RRP ~~£30~~ Bring this Sunday Sport & you pay £15 each
Or get them BOTH for just £25

TRADE ENQUIRIES WELCOME: Trade customers only call 020 8114 1140 or email tradesales@thamesroad.co.uk

THE CHEAPEST PRICES ON THE UK HIGH STREET: including PILLS, ADULT TOYS for all genders, HARDCORE SEX DVDs visit a store to see before you buy, ODOURISERS, MAGAZINES & LOTS MORE.

MOST SHOPS OPEN MON-SAT 10AM-6PM (FRI 8PM). SHOPS MARKED ● OPEN UNTIL 8PM MON-SAT
ADDITIONALLY, SHOPS MARKED ■ ARE ALSO OPEN ON SUNDAYS 10AM-4PM

MANY SHOPS OPEN 7 DAYS A WEEK

ALDERSHOT 266B HIGH ST GU12 4LT DVDs, MALE PILLS, SEX TOYS, FROM JUST £4.99	**BEXLEY●** 14 BOURNE RD DA5 1LU	**BIRMINGHAM■** 45 PINFOLD ST B2 4AY THE MIDLANDS OLDEST SEX SHOP WITH XXX DVDs FROM £4.99	**BLACKBURN** 71 DARWEN ST BB2 2BL	**BLACKPOOL** 311 CHURCH ST FY1 3PF	**BOLTON** 201 ST GEORGES RD BL1 2PG			
BRADFORD● 149 MANNINGHAM LANE, BD8 7JA	**BRENT■** 659 NTH CIRCULAR RD NW2 7AY DVD Exchange call into the store for details	**BRIDGEND** 72 BRIDGEND RD ABERKENFIG CF32 9AP	**BRISTOL** 76-76A WEST ST OLDMARKET BS2 0BW	**CAMBRIDGE** 38 CHESTERTON RD CB4 1EN	**CARDIFF** 9 MILL LANE CF10 1FL	**CARLISLE●** 6 LONDON RD CA1 2EL	**CHATHAM●** 18 HIGH ST ME4 4EP	**CHESTER●** 52 BROOK ST CH1 3DZ
CHESTERFIELD 528 SHEFFIELD RD S41 8LP	**COLWYN BAY** 19 GREENFIELD RD LL29 8EL	**COVENTRY●** 78 FAR GOSFORD ST CV1 5DZ	**CRAWLEY** 1 HIGH ST RH10 1BH	**CROYDON** 20C SELSDON RD CR2 6PA	**DERBY●** 61 OSMASTON RD DE1 2JH	**DONCASTER** 15 COPLEY RD DN1 2PE	**DUDLEY** UNIT 4, FLOOD ST DY2 8NT	**EDINBURGH●■** 60 ELM ROW EH7 4AQ	**EXETER●** 133 FORE ST EX4 3AN
FOLKESTONE 105 DOVER RD CT20 1NL	**GLOUCESTER** 7 EMPIRE WAY GL2 5HY	**GRAVESEND** 36 QUEEN ST DA12 2EE	**GRIMSBY** 189 GRIMSBY RD DN35 7HB	**GT YARMOUTH●** 3 HOWARD ST NORTH NR30 1PD	**HARLOW●■** 1 CAWLEY HATCH SHOPS, ELIZABETH WAY, CM19 5AN	**HEMEL** 193 LONDON RD HP3 9SE	**HULL●** 263 HESSLE RD HU13 4BE	**KETTERING** 25 MARKET ST NN16 0AH	**LEICESTER●** 116 GRANBY ST LE1 1DL
LEWISHAM■ 318 LEWISHAM RD SE13 7PA	**LIVERPOOL■●** 63 MOORFIELDS L2 2BP THE NORTH WEST'S CHEAPEST SEX SHOP WITH DVDs FROM £4.99	**LOUGHBORO'** 27 NOTTINGHAM RD LE11 1ER	**MANCHESTER■** 54 OLDHAM ST M4 1LE HUGE RANGE OF DVDs AND SEX TOYS FROM AS LOW AS £4.99	**MARGATE** 55 NORTHDOWN RD CT9 2RU	**MIDDLESBRO'●** 14 BOROUGH RD TS1 5DP	**NEWCASTLE●■** 20/22 SCOTSWOOD RD NE4 7JB THE NORTH EAST'S OLDEST SEX SHOP XXX DVDs FROM £4.99		
NEW MALDEN 203 KINGSTON RD KT3 3SS	**NEWPORT** 16 CARDIFF RD NP20 2ED	**NORTHAMPTON●** 8 REGENT SQUARE NN1 2NQ	**NORWICH●** 39 ST AUGUSTINE ST NR3 3BY	**NOTTINGHAM●■** 81-85 UPPER PARLIAMENT ST, NG1 6LD MEGA STORE DVDs, SEX TOYS, PILLS, SUPER LOW PRICES	**OXFORD●■** 54 COWLEY RD OX4 1HZ	**PETERBORO'●■** 75 OUNDLE ST PE2 9PW	**PLYMOUTH●** 31 ATHENAEUM PLACE PL1 2RG	**PRESTON** 64 LANCASTER RD PR1 1DD	
PORTSMOUTH■● 9 ARUNDEL ST PO1 1NB WE WILL BEAT ANY LOCAL PRICE ON DVDs TOYS PILLS	**READING** 108 SOUTHAMPTON ST RG1 2QX	**SHREWSBURY** 40 WYLE COP SY1 1XF	**SOUTHEND** 9 ALEXANDRA ST SS1 1BX	**STEVENAGE** 22 QUEENSWAY SG1 1BS	**STOCKPORT** 26 LWR HILLGATE SK1 1JE	**STOKE** 3 MARSH ST STH ST1 1JA	**SWANSEA** 3 DILLWYN ST SA1 4AE	**WAKEFIELD●** 71 DONCASTER RD WF1 5DX	
WEST BROM 19 BULL ST B70 6EU	**WORCESTER** 18 LOWESMOOR WR1 2SG	Pop in & Pick up a **FREE CATALOGUE**							

SUNDAY Sport

SUNDAY STUNNA

GORGEOUS Zuzanna Drabinova was stunned when she came to the UK and found so many Brits are prudish about nakedness.

The 32F-25-36 beauty, who lived in Prague, Czech Republic, before coming to Britain to make her name, said: "In the rest of Europe, people are far more relaxed about nudity.

"They have naked women – and men – on advertising hoardings. But here some people launch campaigns against public nudity, calling it 'exploitative'.

"Well, if you complain about a naked body, you are complaining about God's work – which makes you a heretic."

The 28-year-old added: "I'm not saying they should be burned at the stake…yet!"

By WENDY THOMAS
news@sundaysport.co.uk

ON HIS WAY: Ings

Four clubs in fight for £20m man Ings

LIVERPOOL left Danny Ings at home as his exit from Anfield draws closer.

The striker was left out of the squad that took on Napoli in Dublin.

Boss Jurgen Klopp has told Ings he can leave rather than face another season sat on the bench at Anfield.

He has been slapped with a £20m transfer fee, which looks reasonable for an England international even with his dodgy injury record.

Ings was not likely to figure much for the Reds this season with Daniel Sturridge seemingly back to full fitness, along with Dominic Solanke and Rhian Brewster waiting in the wings.

Now it's a question of where Ings goes with at least four Premier League clubs in the running for his signature.

Leicester, Crystal Palace, Southampton and Newcastle would all like to sign him.

The Toon may not have the money for a permanent deal but Rafa Benitez has made it clear he wants a striker before the big kick-off.

Dead

The same teams could also consider signing Divock Origi who can go for a similar fee having spent last season out on loan in Germany.

Klopp is trying to get rid of all the dead wood at the club which could add up to more than £60m should the Ings and Origi deals go through.

Goalie Simon Mignolet looks set to move this week with Turkish side Besiktas interested — but they won't pay more than £10m for the Belgian.

The 30-year-old is now the third-choice keeper at Anfield since the signing of Brazilian Alisson.

Barcelona would be willing to take Mignolet too but he would be sitting on the bench as back-up for Marc Andre Ter Stegen.

The Reds would be willing to loan him out to get him off the wage bill but a permanent deal is preferred.

Other players in the Anfield car boot sale include forward Lazar Markovic who was given his chance on the pre-season tour of the States.

Turkish sides Galatasaray and Fenerbahce are both interested and the Reds would be willing to take half the £20m they paid to Benfica in 2014. That seems optimistic though.

I DON'T NEED NEW FACES

Guardiola happy with his squad

PEP Guardiola believes he has a strong enough squad for Manchester City to retain their Premier League crown.

The Spaniard has not been especially busy in the transfer market and says he'll only get his chequebook out if a "special talent" comes along.

He has shelled out £60m for Riyad Mahrez from Leicester but he has only been joined by Philippe Sandler who has arrived from PEC Zwolle.

When asked if he would be doing any more business before the window closes on Thursday, Guardiola said: "We will see.

"If at the end we decide to bring another one, it is because he's a special player, can be a special player for the future, not to have one more player for the number.

"So, I'm so satisfied — all my period here, even the first year — with the squad we have.

"Now from Monday we'll be all together. We are going to start to think what we have do to this season maintain the level of last season."

Guardiola is more focused on getting players out of the club rather than boosting numbers.

Joe Hart in particular is looking for a new challenge given he has no chance of pulling on a City shirt this season.

Guardiola said: "We'll see what happens in the next days. We know the situation.

"I admire his commitment, his professionalism in every single training session.

"We try to help him understand what we want to do and that's all. We are going to see."

BY ANDY MILLOM

Guardiola is open to letting Hart leave the club on a free transfer, adding: "I'm not a sporting director, so I don't know the deals."

Guardiola is delighted that Brazil striker Gabriel Jesus has committed his future to the club.

He has signed a longer deal to keep him at the club for the next five years.

Guardiola said: "Gabriel has improved a lot since he came.

"His courage, his fight to put every effort for the team is incredible.

"I never met one striker who fights like he fights for the team and he's able to improve, he always wants to know what he can do better and that is fantastic.

"So, congratulations to him. Thank you to Gabriel for trusting us, to stay longer with us and of course for the club to make this effort to keep him with us for the next years. He is so young and to find a striker with his qualities is complicated."

Mahrez is likely to figure in today's Community Shield showdown against Chelsea.

He missed a couple of training sessions with an ankle issue but is expected to be fit.

Kevin De Bruyne and Raheem Sterling are still on their holidays after the World Cup.

Guardiola is full of praise for new Chelsea boss Maurizio Sarri.

He said: "The team already in a short time plays like he wants."

KEEPING FAITH: Gabriel Jesus has signed a new deal at City

NO MORE DEALS: Guardiola is happy with his squad

CRYSTAL CLEAR FOR ZAHA

By MARK NAYLOR

CRYSTAL PALACE will pull out all the stops to keep Wilfried Zaha at the club.

The forward reportedly wants to leave Selhurst Park and head across London to Stamford Bridge or Tottenham.

The 25-year-old is also attracting admiring glances from Borussia Dortmund in Germany.

Boss Roy Hodgson is desperate to keep hold of his star player.

That's because the Eagles barely managed to score when he was out of the side last term.

His return to fitness was the key to them climbing up the Premier League table more than anything else.

And Hodgson knows it. He said: "I spoke to Wilf and he certainly gave me no indication it was true about wanting to quit the club.

"In fact, we were talking about how good the new signings were and how they would help us. The thing with Wilf is very simple. He's very much an integral part of our plans. He's very much an integral part of Crystal Palace Football Club.

"So, my hope and my plan absolutely is that he will stay. I'll let the speculation continue and I will continue happy to work with him."

Hodgson is trying to get a couple of deals across the line before the window closes on Thursday. He is trying to bring Jordan Ayew from relegated Swansea but that deal looks to have hit the buffers.

New arrival Cheikhou Koyate from West Ham is fighting to be fit for the big kick-off.

The £10m signing has only trained for a couple of days giving him a week to get fit in time to take on Fulham in the first game of the season.

German international Max Meyer is further ahead after moving from Schalke earlier this week on a four-year contract.

WANTED MAN: Zaha

LATEST FROM STAMFORD BRIDGE

Late show Willian is still a Blue

BACK AT BRIDGE: Willian

BRAZILIAN BOLLOCKED... BUT WON'T BE LEAVING

WILLIAN has been told off for arriving back late at Chelsea — but there has been NO talk of him leaving.

By JOHN ANTHONY

The Brazilian is being chased by Barcelona and Manchester United with the Catalans reportedly on the verge of signing him.

The 29-year-old arrived back late for pre-season and won't be involved against Manchester City in the Community Shield.

New boss Maurizio Sarri said: "There is not a Willian problem.

"I spoke yesterday with him about his lateness, not about his future. It was a very positive conversation. I am happy about it."

Sarri is spending more time talking about who is and isn't leaving the club than focusing on sorting things out on the pitch.

It will be interesting to see if Thibaut Courtois is between the sticks against City at Wembley.

It looks as though his move to Real Madrid is all but signed and sealed. But Chelsea have not managed to bring in another stopper yet and time is running out before the window closes on Thursday.

Sarri said of the Belgian: "At the moment Courtois is the goalkeeper of the club, of Chelsea.

"I don't know in the future. It depends on the club. It depends especially on him, I think.

"But, I hope that Courtois will be our goalkeeper. It's very important for us to keep the top players."

There will be no N'Golo Kante or Eden Hazard as they are still recovering from their World Cup exploits.

New gaffer Sarri has only had a couple of weeks to prepare and the Community Shield could be the first trophy he's even won as a gaffer.

He is looking forward to the challenge of facing Pep Guardiola. The 59-year-old said: "The match for us is very difficult for one reason — they have worked all together for two years. We started two and a half weeks ago.

"I want to win, because it's very important to have immediately a trophy.

"But in this moment of the season it's very important, the performance.

"We have to improve, of course. And so I hope to see from my team another step."

Cesc Fabregas is an injury doubt for the Blues. He has a knee issue that has kept him out of training.

Sarri added: "I don't know if he will be able to play on Sunday, but he has nothing serious."

CHARLIE McCANN

WITH HIS SPORT ODDS AND ENDS

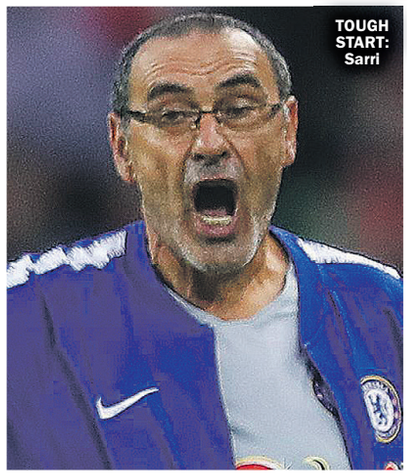

TOUGH START: Sarri

NEW BOSS WILL BE SO SARRI!

THE annual curtain-raiser to top flight English football, the Community Shield, is today's highlight with champions Manchester City meeting FA Cup winners Chelsea in Maurizio Sarri's first game in charge.

He will be without a number of key players including Willian, Eden Hazard and Thibaut Courtois and faces an anxious wait between now and the end of the transfer window — which is 5pm on Thursday in the EPL – as he tries to keep hold of all his best players.

The last four Community Shields have actually been won by the FA Cup winners with Manchester United back in 2013 the last PL winners to lift the trophy. As well as Italian Jorginho in midfield I am looking forward to seeing 17-year-old Callum Hudson-Odoi in a Chelsea shirt – the teenager has been earning rave reviews and might get playing time at Wembley with Olivier Giroud and Hazard missing following their World Cup exploits.

City playmaker Kevin de Bruyne will be at Wembley but will not be available and Pep Guardiola will be without Raheem Sterling. This will be Guardiola's fifth match at Wembley in five different competitions! He has won three and lost one of the previous four which have been in the Champions League (2011), FA Cup (2017), League Cup & Premier League (2018).

City are 21/20 with BetVictor with the Blues 13/5 and the draw at 13/5. It promises to be a phoney war with so many key players missing but it should still be an entertaining game and the recommendation is for City to win and both teams to score at 11/4.

Looking ahead to the start of the Premier League next weekend and this is a big week for a number of clubs with the premature closure of the transfer window. Barcelona's Yerry Mina is likely to move to the Premier League this week, but will it be to Manchester United (1/2 with BetVictor) or Everton (6/4)?

You get the impression the Colombian wants to move to Old Trafford, but does Jose Mourinho have him merely as a contingency just in case he can't get either Toby Alderweireld or Harry Maguire over the line. If Everton lose out on Mina expect them to return to the Riverside and try and get Ben Gibson from Middlesbrough with Mo Besic going the other way as part of the deal. Gibson is Evens at BetVictor to join Marco Silva at Goodison before the end of the window.

Liverpool have been the best backed side in our market without Manchester City and they rate nap material at 5/4. The signing of Brazilian keeper Alisson might just be the last piece of the jigsaw at Anfield.

Betting without Manchester City: BetVictor odds

Liverpool	5/4
Manchester United	5/2
Chelsea	5/1
Tottenham	6/1
Arsenal	8/1

City were magnificent last season, but can they sustain it? Fernandinho was great last season but he is 33 and his best days may, arguably, be behind him. Has Guardiola missed a trick in not signing another holding midfield player this summer or will he pull a midfield rabbit out of the hat before Thursday?

BETVICTOR.COM FOR LATEST ODDS BETVICTOR

ON SALE SUNDAY, MONDAY & TUESDAY

SUNDAY Sport

Aug 5, 2018 £1
(on sale until Tues, Aug 7, 2018)

GARY LINEKER SPACE ALIENS PROBED MY BUM

– FULL STORY SEE PAGE 5

PREMIER BOSSES GO TO WAR FOR £20m DAN

SHOOT INSIDE

TOBY SURE FOR £50M

Spurs will accept 'low offer' from United

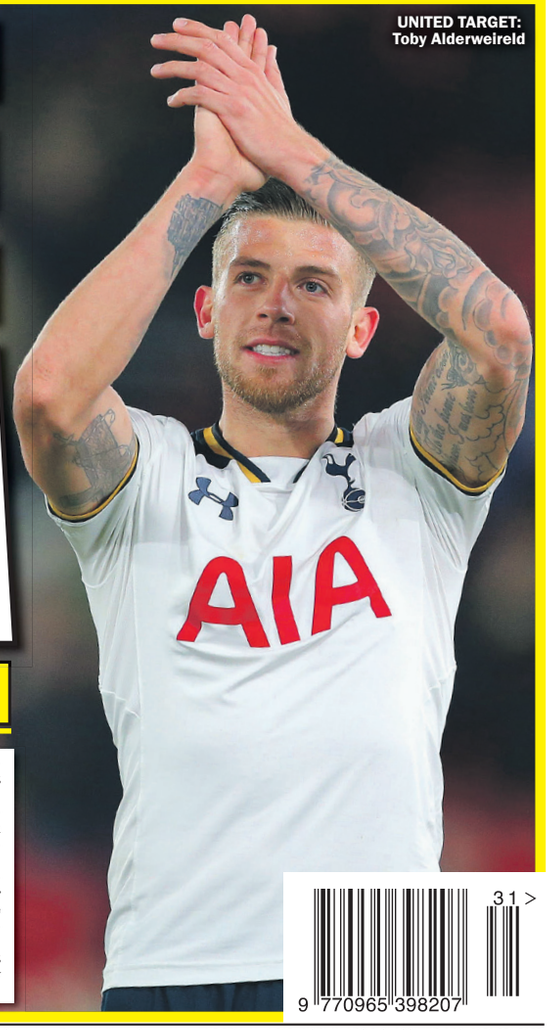

UNITED TARGET: Toby Alderweireld

TOTTENHAM will let Toby Alderweireld join Manchester United for £50m this week.

By JOHN ANTHONY

Spurs were holding out for £70m for the Belgium defender who is entering the final year of his contract.

Alderweireld is ready to force the move because he'll sit in the reserves for a year and then move for NOTHING eventually if he has to. United boss Jose Mourinho is desperate for more quality at the back.

He has Phil Jones and Chris Smalling along with Eric Bailly and Victor Lindelof.

But no combination of that quartet fills the Portugeezer with confidence.

Alderweireld is 29 and can hit the ground running thanks to his Premier League experience with the Londoners.

Crucially, the player is desperate to leave White Hart Lane and move to Old Trafford.

He has reportedly told Tottenham that he won't sign for anyone else and that could stop a bidding war breaking out.

Mourinho is trying to offload Marcos Rojo to make space for the new arrival.

He is attracting interest from several clubs, including Everton who have just let Ashley Williams leave.

United have other options should Tottenham decide to keep hold of Alderweireld.

They are chasing Leicester and England defender Harry Maguire and have also been linked with Barcelona's Yerry Mina.

But time is running out with the transfer window closing on Thursday.

9 770965 398207 31 >

Published by Sunday Sport (2011) Limited, Floor 3 Maclaren House, Lancastrian Office Centre, Talbot Road, Old Trafford, Manchester, M32 0FP. Tel: 08444 415 112. Printed at Newsprinters (Broxbourne) Ltd, Great Cambridge Road, Waltham Cross, Herts EN8 8DY. No.1,619 DISPLAY ADS & CLASSIFIED ADS: 0161 381 0180